

PROVINCE OF PRINCE EDWARD ISLAND

THIRTY-NINTH ANNUAL

STATISTICAL REVIEW

2012



Prepared by:

P.E.I. Statistics Bureau
Department of Finance, Energy and Municipal Affairs
June 2013

Government of Prince Edward Island
Home Page:
www.gov.pe.ca

Photo credits: Barrett and MacKay Photography and Tourism P.E.I.

Table of Contents

Foreword	1
Map of Prince Edward Island	2
A Historical Note.....	3
Key Facts About Prince Edward Island.....	4
Economic Review 2011.....	7
Overview.....	7
The Canadian Economy	8
The American Economy	9
The Prince Edward Island Economy	10
Industrial Profiles	14
Index of Statistical Tables	19

Table No.		Page No.
1 to 15	Population and Census	25 to 39
16 to 22	Labour Force.....	40 to 43
23 to 35	Income and Taxation	44 to 52
36 to 42	Gross Domestic Product, Interest and Exchange Rates.....	53 to 59
43 to 46	Price Indexes.....	60 to 63
47 to 50	Trade	64 to 66
51 to 58	Investment and Construction	67 to 71
59 to 77	Farming, Fishing and Forestry.....	72 to 81
78 to 80	Tourism and Accommodations.....	82 to 83
81 to 90	Manufacturing and Energy	83 to 88
91 to 92	Transportation.....	89 to 90
93 to 108	Education, Justice and Health	91 to 101
109 to 113	Government	102 to 106

Foreword

The 2012 Annual Statistical Review is a snapshot of the Island's economy, population and social make-up. There are a number of interesting facts found throughout its more than 100 data tables, including details of our province's economic performance in 2012.

These data tables give us current, as well as historic, socio-economic information about Prince Edward Island. Over the years, we have found it to be an indispensable reference on the Island population and its economy. As a government, we use the information found in the Annual Statistical Review to make some important policy decisions. It helps us determine where, and when, programs and services are needed.

The information within the Annual Statistical Review is compiled from a variety of sources, including, provincial government departments, the private sector and Statistics Canada.

The information we receive from Statistics Canada is important, and significant. I remain concerned about the federal government decision to abolish the mandatory long-form census. This is the first year we are relying upon data gathered through the "voluntary" National Household Survey. The data is not as complete as it has been and I sincerely hope that the federal government will look at reinstating the long-form version for the 2016 census.

Despite this challenge, the people within our Statistics Bureau were able to gather enough facts and figures to complete a 2012 Review. I would like to personally thank them for their hard work and diligence.

All statistics have references to their original source. I encourage you to consult these documents if you seek further information on a particular topic of interest.

For additional statistical information, please visit the Prince Edward Island government website at gov.pe.ca/finance.

If you have any suggestions, comments or statistical inquiries, please contact the staff of the Prince Edward Island Statistics Bureau at (902) 368-4030.



Wesley J. Sheridan
Minister of Finance, Energy and Municipal Affairs



Prince Edward Island

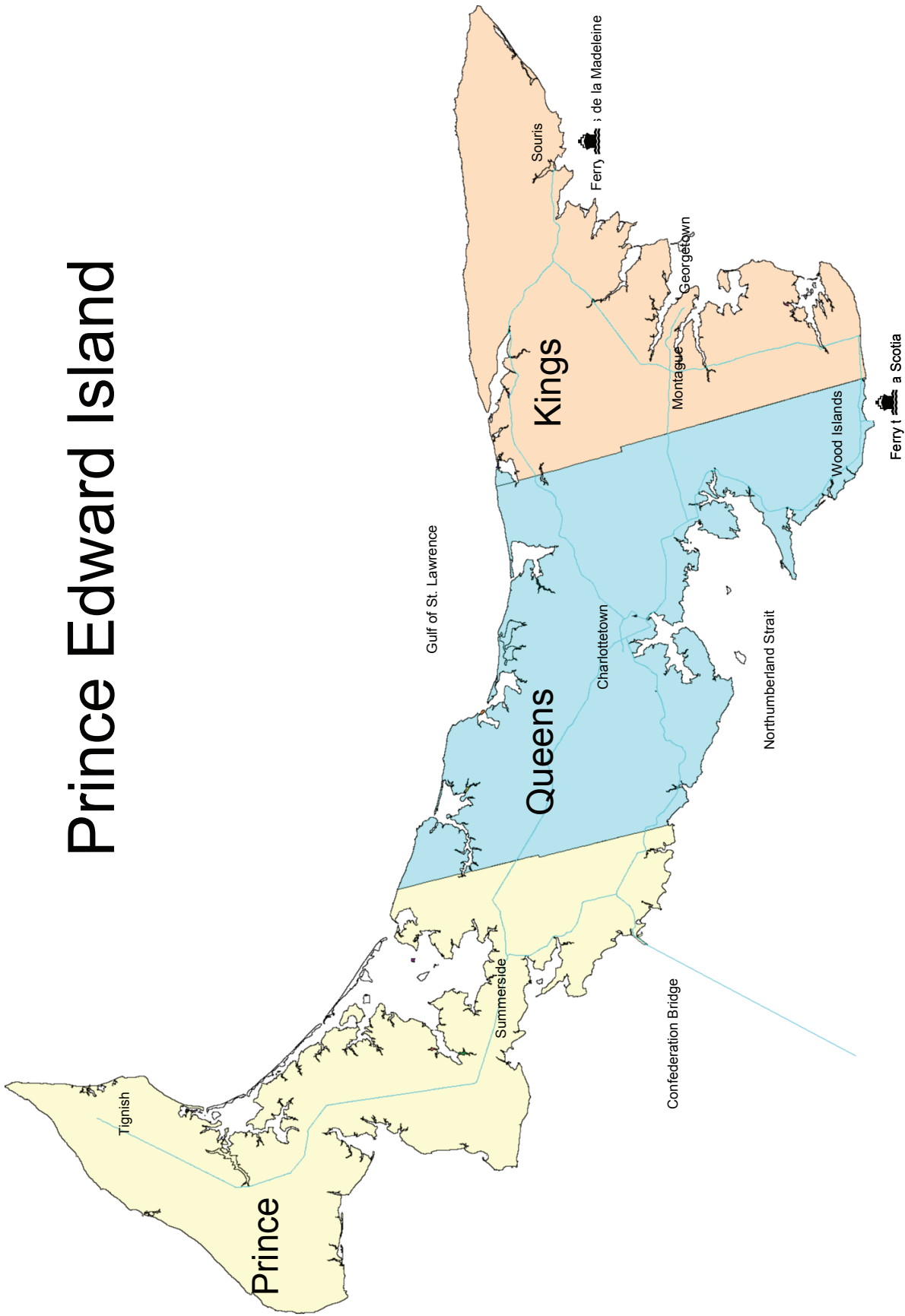



A Historical Note

Before the European explorations, Prince Edward Island was frequently used by the Mi'kmaq People for fishing, hunting and some planting. The Mi'kmaq called the island *Epekwithk*, meaning "cradle on the waves." Europeans later changed the pronunciation of the name to *Abegweit*. Historians credit the European discovery of the Island to Jacques Cartier, the French navigator, who claimed the Island for Francis I, King of France, on July 1, 1534. In 1720 the Island, then called *Île Saint Jean*, was colonized by 300 French settlers, sponsored by a commercial company of the Comte de Saint Pierre. The Island was ceded to Great Britain in 1763. Two years later the designated capital city of the *Island of St. John* took on the name *Charlotte Town* in honour of Queen Charlotte, wife of King George III of England. In 1799 the colony was renamed Prince Edward Island in honour of Edward, Duke of Kent, who was then commander of the British forces in North America. Prince Edward Island is known as the "Cradle of Confederation", because the Charlottetown Conference, held there in 1864, initiated the movement toward Canada's federation. The Island became a province in 1873.

The Armorial Bearings¹ of the Province of Prince Edward Island, shown above, were proclaimed to come into force on December 13, 2002. The centrepiece is the Shield of Arms, granted by King Edward VII in 1905, featuring the English heraldic lion, a large oak tree on the right and three young saplings on the left. The mature tree originally represented England, while the three saplings stand for the three counties - Kings, Queens and Prince. Scrolled along the bottom of the Shield of Arms are the Latin words *Parva Sub Ingenti*, which, when translated, read: *The small under the protection of the great*. The surrounding elements of the Armorial Bearings illustrate significant characteristics of the province, its position in the Canadian federation, its founding peoples and its natural resources.

¹ Description of the Armorial Bearings on this page, and the provincial flag and bird on the following pages, is adapted from the government publication *The Symbols of Prince Edward Island*.

Key Facts About Prince Edward Island



PROVINCIAL FLAG

The design of the Prince Edward Island Flag is modelled after the Coat of Arms in rectangular shape and is bordered on the three sides away from the mast by alternate bands of red and white. The official flag was established March 24, 1964.

Land area.....	5,684 sq. km (1,404,547 acres)
Total area of farms.....	2,509 sq. km (619,885 acres)
Population (July 1, 2012, preliminary).....	146,105
2011 Census count (May 10, 2011).....	140,204
Total private dwellings (2011 Census).....	66,943
Urban population (2011 Census).....	67,252
Rural population (2011 Census).....	78,603
Farm population (2006 Census).....	5,295
Non-farm population (2006 Census).....	130,556
Francophone population (2006 Census).....	5,665
Population density per sq. km (2011 Census).....	24.7

Counties and their populations (2011 Census):

Kings County (area: 1,684 sq. km).....	17,990
Queens County (area: 2,020 sq. km).....	77,866
Prince County (area: 1,980 sq. km).....	44,348

Population of selected Island communities (2011 Census):

Cities: Charlottetown (incorp.1855).....	34,562
Summerside (incorp.1877).....	14,751
Towns: Cornwall (incorp.1995).....	5,162
Stratford (incorp.1995).....	8,574
Georgetown (incorp.1912).....	675

Population by Federal Electoral Districts:

Cardigan.....	36,005
Egmont.....	34,598
Charlottetown.....	34,562
Malpeque.....	35,039

Population by Census Agglomeration (CA):

Charlottetown.....	64,487
Summerside.....	16,488



PROVINCIAL BIRD

During the 1977 session of the PEI Legislative Assembly, the Blue Jay was officially named the provincial bird. It was chosen after a province-wide public vote held during Environment Week in 1976. Winter is the ideal time for sighting the Blue Jay, its shrill cries cutting the silence of the crisp winter air.

News media:

Television:..... CBC, ATV

Radio:..... CBAF, CIOG, CBC Radio One, CBC Radio Two, CFCY, Hot 105.5, Q93, Ocean 100, Spud FM

Newspapers: Dailies:..... The Guardian, The Journal Pioneer

Weeklies:West Prince Graphic, Eastern Graphic, La Voix Acadienne



CONFEDERATION BRIDGE

The Confederation Bridge is 12.9 km long, the longest bridge in the world crossing ice covered water. The bridge opened to traffic in the spring of 1997, ending 70 years of daily ferry service.

Transportation:

Confederation Bridge:..Borden-Carleton, P.E.I. to Cape Jourimain, N.B.

Airlines:..... Air Canada Jazz, WestJet, Delta, Sunwing

Ferries:.....Wood Islands, P.E.I. to Caribou, N.S.

.....Souris, P.E.I. to Grindstone, P.Q.

Climate:

Average Precipitation: January: 106.0 mm July: 86.0 mm

Temperature (° C): January (mean): max -3.3 min -12.6

..... July (mean): max 23.2 min 13.8

Economic Review 2012

Overview

GDP by industry for Prince Edward Island expanded by 1.2 per cent in 2012. Leading growth sectors in the province were (in 2002 chained prices): real estate and rental and leasing (up by \$20.2 million or 3.3 per cent), manufacturing (up by \$18.9 million or 5.0 per cent), agriculture, forestry, fishing and hunting (up by \$18.4 million or 7.2 per cent), and education services (up by \$7.6 million or 2.2 per cent). Sectors showing declines were construction (down by \$31.2 million or 10.4 per cent), other services (down by \$1.8 million or 1.6 per cent), administrative and support, waste management and remediation services (down by \$1.5 million or 1.4 per cent) and management of companies and enterprises (down by \$0.7 million or 2.0 per cent).

GDP Income and Expenditure tables for 2012 are expected to be released by Statistics Canada in the fall of 2013. Statistics Canada estimates that real GDP growth for PEI in 2011 was 1.6 per cent. Growth between 2010 and 2011 was largely the result of growth in gross fixed capital formation, final consumption expenditure and increases investment in inventories. Real gross domestic product was also revised up for both 2008 and 2009 to 0.9 per cent and 0.3 per cent respectively. Growth for 2010 remained at 2.6 per cent.

The change in the *All-Items Consumer Price Index* (CPI) for Prince Edward Island was 2.0 per cent in 2012. Leading factors contributing to this were higher prices for *energy* (up by 3.2 per cent) and *food* (up by 4.1 per cent). In Canada, prices increased by 1.5 per cent in 2012.

Employment on Prince Edward Island increased by 1.1 per cent in 2012 to average 72,800 for the year. Total labour income increased by 3.4 per cent. The unemployment rate averaged 11.3 per cent in 2012, no change from 2011. According to the Survey of Employment, Payrolls and Hours, employment on Prince Edward Island declined by 0.7 per cent in 2012.

Manufacturing shipments on Prince Edward Island increased by 6.1 per cent to \$1,284.0 million in 2012, up from \$1,210.6 in 2011. According to Industry Canada, the value of P.E.I.'s international exports of goods rose by 15.4 per cent in 2012 to \$870.9 million, following a 5.5 per cent increase in 2011.

The Canadian Economy

Statistics Canada estimates that the Canadian economy expanded by 1.5 per cent in 2012. This compares to a 2.0 per cent increase in 2011 and a 3.3 per cent increase in 2010. Diagram 1 shows quarterly real GDP growth between 2009 and 2012.

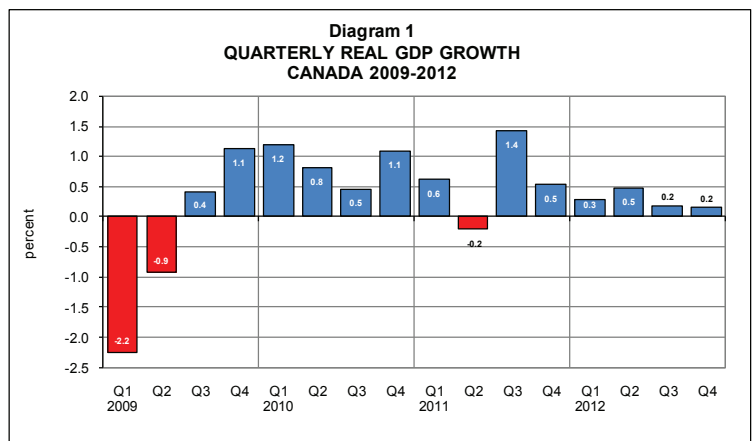

Source: Statistics Canada

Since emerging from recession in the third quarter of 2009, the Canadian Economy had seven quarters of economic growth, one quarter of contraction in the second quarter of 2011, followed by six more quarters of growth. Through 2012, growth in services was positive, advancing 2.2 per cent over 2011. After contributing positively to economic growth through all of 2011, goods industries saw a slight decline in the second quarter of 2012, however rebounded in the final two quarters to see an annual increase of 1.6 per cent over 2011.

The consumer price index increased 2.0 per cent in 2012. Increases were seen across all components, with notable gains in food, up 2.4 per cent, transportation, up 2.0 per cent, energy, up 1.7 per cent, and housing, up 1.2 per cent. Core inflation was 1.3 per cent in 2012.

Employment gains were recorded in both the goods and service sectors, at 1.8 and 1.0 per cent respectively. Notable employment gains include educational services, up 5.6 per cent, other services, up 4.8 per cent, and health care and social assistance, up 1.7 per cent. Notable declines occurred in trade, down 1.0 per cent, public administration, down 1.6 per cent and scientific and technical services, down 0.8 per cent. The unemployment rate averaged 7.2 per cent in 2012, a decline of 0.2 percentage points from 2011.

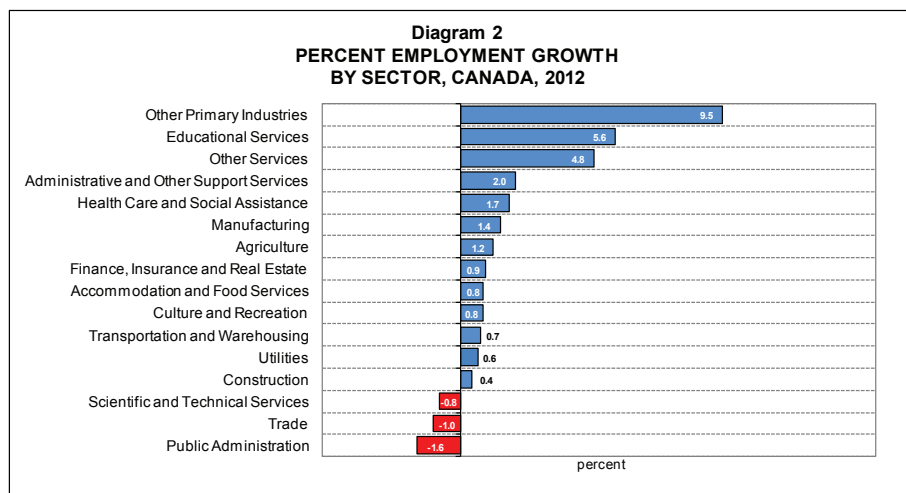

Source: Statistics Canada

The American Economy

After growing by 1.8 per cent in 2011, real GDP increased 2.2 per cent in 2012. Increases to real GDP were broadly based across most sectors of the economy. Detracting from GDP in 2012 were expenditures by federal, state and local governments.

The employment situation in the United States continues to improve. After expanding by 1.2 per cent in 2011, average non-farm payroll employment grew by 1.7 per cent in 2012, or 2.2 million jobs. Job gains, though modest have been sustained month to month, with employment growing every month since October 2010. Though the situation is improving, the United States remains approximately 3.9 million jobs below its pre-recession peak recorded in 2007.

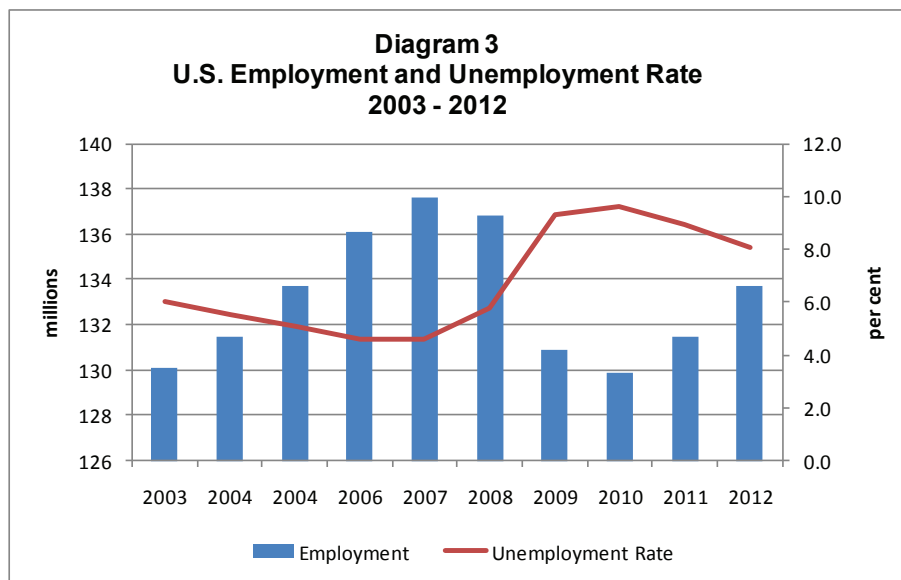

Source: Statistics Canada

After peaking in 2010 at 9.6 per cent, the average annual unemployment rate continues to trend downward in the United States, finishing 2012 with an average of 8.1 per cent. Unemployment has been under 8.0 per cent since September of 2012, and finished the year at 7.8 per cent. This is still markedly higher than in the years prior to the recession. The number of unemployed persons as of December 2012 was 12.2 million. Of those people, the long term unemployed, those who have been out of work for more than 27 weeks, account for 4.8 million or nearly 40 per cent of the total unemployed.

The Prince Edward Island Economy

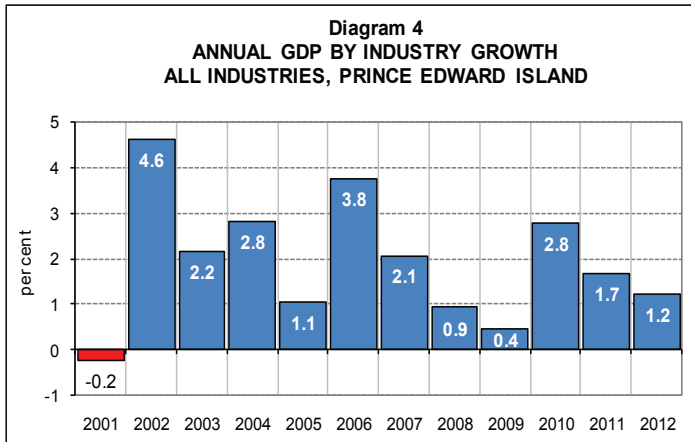

Source: Statistics Canada

For more information about GDP see Tables 36 to 42.

Consumer Prices

The *All-Items Consumer Price Index* for Prince Edward Island increased by 2.0 per cent in 2012, compared to a rise of 1.5 per cent nationally. Core inflation, the year-over-year rate of change of the CPI excluding food, energy and the effects of changes in indirect taxes, rose by 1.2 per cent in 2012.

Energy prices continued to rise in 2012, however at a much slower rate than in 2011. Energy prices rose 3.2 per cent in 2012 as compared to 12.3 per cent in 2011. Diagram 5 shows the annual average price of unleaded gasoline and fuel oil sold on Prince Edward Island between 2005 and 2012. Early 2012 saw a gradual increase in gasoline prices (regular self-serve) peaking for the year at \$1.341 per litre in April, following four months of price decline at the end of 2011. Gasoline prices then declined once again to reach a low of \$1.165 per litre in July. Following two months of increases, prices declined in the fourth quarter to finish the year at \$1.199 per litre in December. The price of home heating oil in 2012 ranged from a low \$1.043 per litre in January to a high of \$1.141 per litre in March. For more information on Consumer Prices, see Tables 43 - 46, and for more on fuel and oil prices and national comparisons, see Tables 89 and 90.

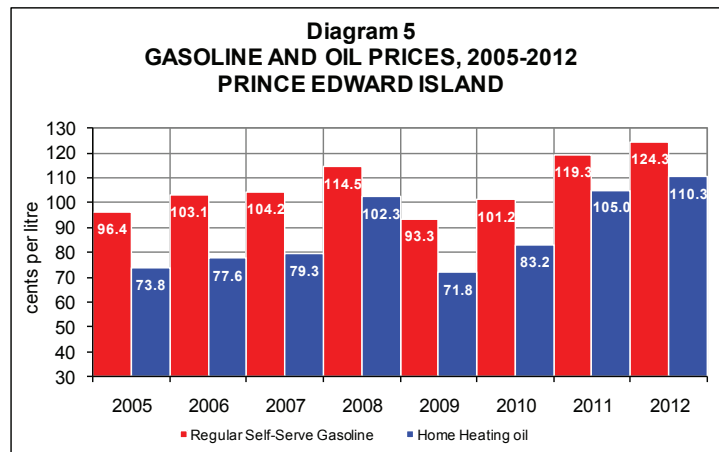

Source: Statistics Canada

Labour Force

The annual average of total employment on Prince Edward Island increased by 1.1 per cent from 72,000 in 2011 to 72,800 in 2012. Employment in the goods-producing sector decreased by 1.1 per cent in 2012, while employment in the service providing sector increased by 1.7 per cent.

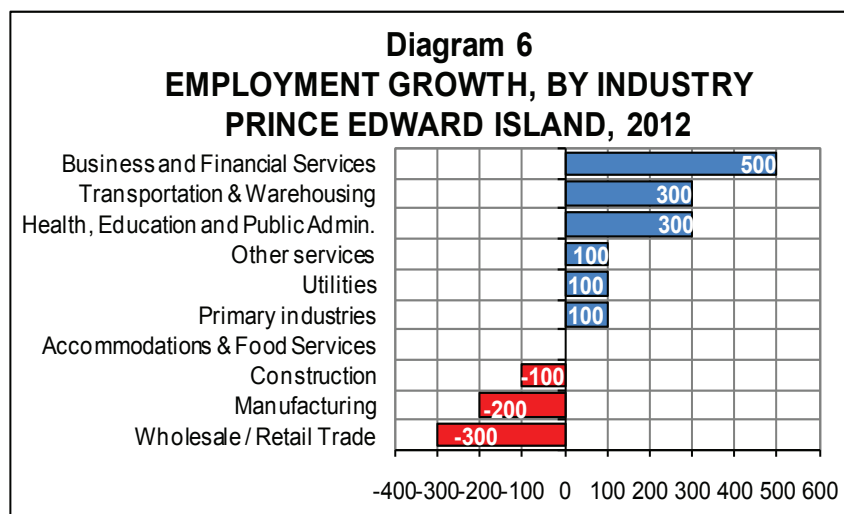

Source: Statistics Canada

Diagram 6 indicates that a total of 1,400 jobs were created in business and financial services, transportation and warehousing, health, education, and public administration, other services, primary industries, and utilities in 2012. The remaining sectors accounted for a loss of 600 jobs.² The labour force participation rate decreased slightly from 68.1 per cent in 2011 to 68.0 per cent in 2012. The annual average unemployment rate has remained steady for three years, going from 11.2 per cent in 2010 to 11.3 per cent in 2011 and remaining at 11.3 per cent in 2012. Statistics Canada's Survey of Employment, Payrolls and Hours shows that employment on Prince Edward Island decreased by 0.7 per cent in 2012, the first annual decline according to that measure since 2006. The largest declines were seen in management services, administrative support, and health and social services. Sectors showing the most growth were accommodation and food services, manufacturing, and professional services. For more information about the labour force see Tables 16 to 22.

² The sum of industry gains and losses may not equal the total due to rounding.

Income

Statistics Canada estimates that labour income for Prince Edward Island rose 3.4 per cent to reach \$2,872 million in 2012. Diagram 7 shows labour income growth from 2002 to 2012. The major contributors to growth in 2012 were in *manufacturing* (up by 7.0 per cent), *professional and personal services* (up by 2.7 per cent), and *educational services* (up by 4.1 per cent). For more information about expenditures, incomes and wages, see Tables 23 to 35.

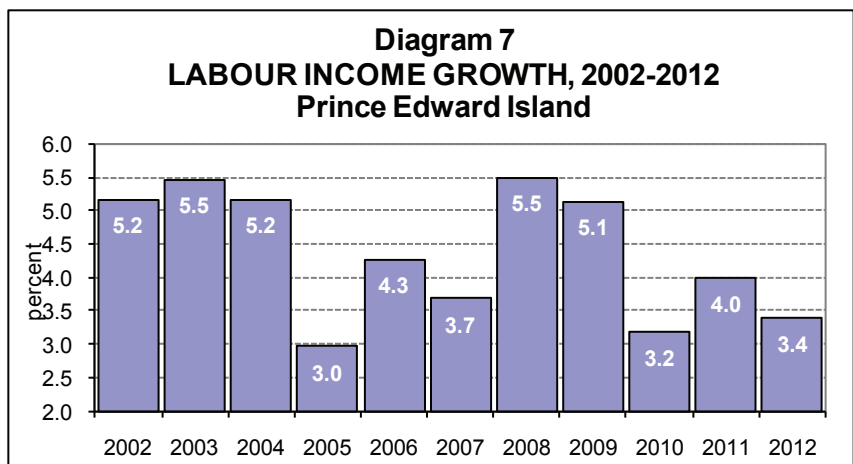

Source: Statistics Canada

Population

On July 1, 2012, the population of Prince Edward Island was estimated at 146,105, an increase of 410 persons or 0.3 per cent from 2011. While this growth rate was the highest in Atlantic Canada, it was below the national average of 1.1 per cent. Preliminary data show that 1,379 immigrants chose Prince Edward Island as their new home in 2011/12 while 20 emigrants left the Island, resulting in a total of 1,272 for net international migration. Net interprovincial migration was -1,252, with Ontario, Alberta, and Nova Scotia being the top destinations of Islanders leaving for other provinces. Between July 1, 2011 and June 30, 2012 the total number of Island births was an estimated 1,420. The number of deaths was estimated to be 1,344, an increase of 2.3 per cent. Thus population growth by natural increase amounted to only 76 during that period, an all time low for Prince Edward Island.

The following table illustrates interprovincial migration flows to and from Prince Edward Island.

Table 1. INTER- PROVINCIAL MIGRATION, 2011/2012

Province:	Migration to Prince Edward Island	Migration from Prince Edward Island	Net Migration
Ontario	1,039	1,395	-356
Alberta	387	691	-304
British Columbia	110	411	-301
Quebec	118	325	-207
Newfoundland	120	190	-70
Nova Scotia	623	689	-66
Saskatchewan	50	90	-40
Territories	23	17	6
Manitoba	70	51	19
New Brunswick	361	294	67
TOTAL	2,901	4,153	-1,252

Source: Statistics Canada, Demography Division

The aging of the Island population is illustrated by the fact that the median age has risen from 24.8 years in 1971 to 42.6 years in 2012. Furthermore, while 11 per cent of the population was 65 years and older in 1971, this proportion had risen to 16.4 per cent in 2012.

According to the *2011 Census of Population* count on May 10, 2011 there were 140,204 persons living on Prince Edward Island. Revised population estimates based on the 2011 Census will be published by Statistics Canada in the fall of 2013. For more information on population and Census see Tables 1 to 15.

Industrial Profiles

Manufacturing

Diagram 8 shows total manufacturing shipments for Prince Edward Island from 2007 to 2012. Total shipments increased by 6.1 per cent in 2012 to a value of \$1,284 million. This followed a slight increase in 2011 and three straight years of decline from 2008 to 2010. Food manufacturing increased by 4.0 per cent in 2012, boosted by a 12.7 per cent increase in fish products.

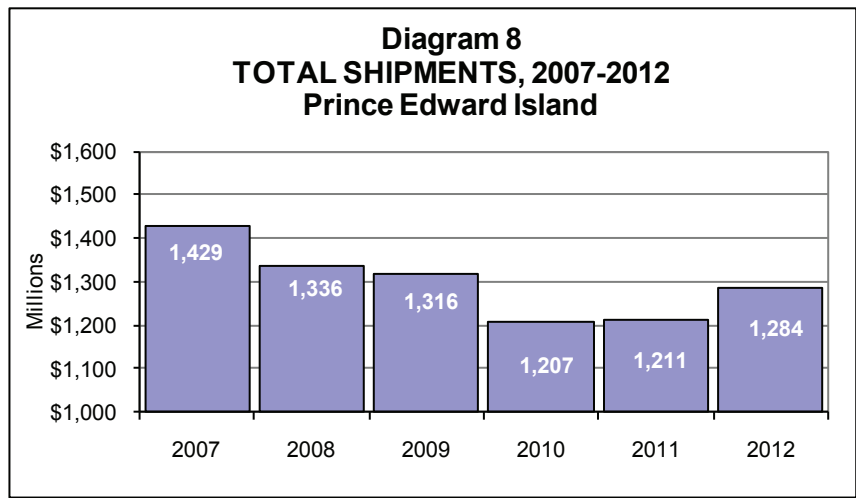

Source: Statistics Canada

Other food manufacturing (excluding fish) grew by 1.8 per cent. Total shipments excluding food increased by 9.0 per cent in 2012. Employment in the manufacturing sector fell by 3.8 per cent in 2012, the fifth straight year of employment decline in this sector. The number of employed persons in the manufacturing sector was 5,000.

For more information on the manufacturing sector see Tables 81 and 82.

Exports

According to Industry Canada, the total value of exported goods grew from \$754.6 million in 2011 to \$871.0 million in 2012, an increase of 15.4 per cent. Exports of *frozen food products* made up 24.0 per cent of all international exports of goods in 2012. Its value increased from \$182.6 million in 2011 to \$208.8 million in 2012, an increase of 14.4 per cent. Other exports included *seafood products* valued at \$1401.8 million (up by 14.9 per cent from 2011), \$64.7 million in *engine and turbine equipment* exports, (up by 105.4 per cent) and \$63.5 million in *aerospace products and parts* (up by 60.3 per cent). For more export data see Tables 49 and 50.

Agriculture

Farm cash receipts for 2012 totaled \$466.7 million, a decrease of 2.2 per cent over 2011. This compares to an increase of 7.5 per cent for Canada as a whole. Total crop receipts totaled \$306.3 million, a decrease of 1.5 per cent over 2011, due largely to a 4.3 per cent decline in potato receipts. Total livestock receipts grew for the third consecutive year, increasing by 4.8 per cent. Cattle receipts declined by 1.9 per cent, while hog receipts increased by 6.3 per cent. Dairy receipts also saw an increase, rising by 2.6 per cent.

For more data on Agriculture, see tables 59 to 71.

Retail Trade

Retail sales on Prince Edward Island in 2012 increased for the third year in a row with a 3.4 per cent increase. Diagram 9 shows retail sales since 2002. Sales were valued at \$1,931.6 million. Higher food prices were reflected in a 3.9 per cent increase in sales at supermarkets with sales of \$372.7 million. Motor vehicle and parts dealers also saw a significant increase, up 11.9 per cent or \$41.3 million. Sales were down at gasoline stations (down 0.5 per cent or \$1.4 million) and pharmacies and personal care stores (down 2.9 per cent or \$4.1 million). The number of new vehicles sold saw an increase of 805 vehicles with a total of 6,600 vehicles sold, an all time high for new vehicles sold on PEI. The value of new vehicles sold was \$178.1 million (up 9.7 per cent), also an all time high. Employment in the wholesale/retail trade sector decreased by 3.0 per cent to 9,700 people in 2012. Employment in this sector remains the largest private sector employer in the province. For information about the retail trade sector see Tables 47 and 48.

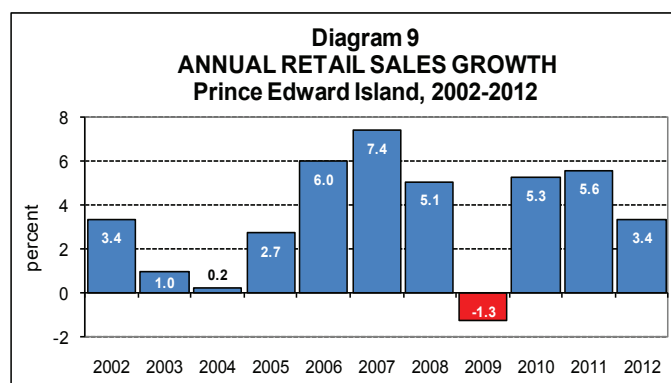

Source: Statistics Canada

Fisheries and Forestry

The *Department of Fisheries, Aquaculture and Rural Development* estimates that the value of total fish landings in 2012 increased by 23.6 per cent to \$170.4 million. Molluscs and crustaceans continue to be the top species of the Island fishery comprising 93.4 per cent of the total value of all fish landings. Lobster landings rebounded by 31.6 per cent to 27.3 million pounds, following a decline in 2011. The value of lobster landings increased for the first time in six years to value \$113.8 million, up by 59.2 per cent from 2011. Lobster prices rose slightly by 0.1 per cent to \$4.20/lb. The value of other crustaceans and molluscs declined by 16.5 per cent in 2012.

Landings of groundfish, pelagic and estuarial fish were 15.0 per cent lower than last year, falling to 23.2 million pounds. Prices increased in 2012 for cod (up by 27.6 per cent to \$1.12/lb.), herring (up by 84.9 per cent to 27.0 cents/lb.), mackerel (up by 4.1 per cent to 46.0 cents/lb.), smelts (up by 146.2 per cent to \$1.12/lb.), rock crab (up by 11.7 per cent to 45.0 cents/lb.), oysters (up by 13.5 per cent to \$1.26/lb.), mussels (up by 1.8 per cent to 58.0 cents/lb.), and Irish moss (up by 19.0 per cent to 12.5 cents/lb.). Lower prices were seen for snow crab (down by 23.1 per cent to \$2.50/lb.). For more data on fisheries see Tables 73 to 77.

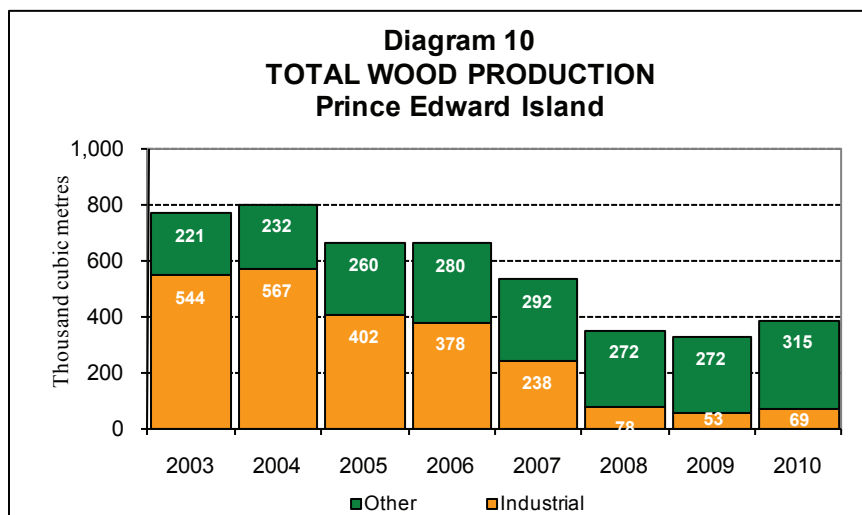

Source: Statistics Canada

The *P.E.I. Department of Environment, Energy and Forestry* estimates that the total volume of wood harvested on Prince Edward Island increased from 325,000 cubic metres in 2009 to 384,000 cubic metres in 2010, an increase of 18.2 per cent. Diagram 10 shows wood production since 2003. Industrial wood production increased by 30.2 per cent in 2010, while the consumption of fuel wood and fuel chips increased by 15.8 per cent. For more data see Table 70 (page 80).

Tourism

Occupancy rates at Island accommodations decreased by 1.0 percentage point, while the number of overnight stays decreased by 2.0 per cent. Campgrounds continued to do well in 2012, with sight night's sold up 4.4 per cent and the occupancy rate up 0.7 percentage points. Cruise ship passengers to the Island increased by 10.0 per cent, with 51 ships bringing just over 99,000 passengers and crew to the Island. Air traffic increased by 4.3 per cent in 2012, while ferry traffic grew by 1.1 per cent. Bridge traffic increased by 1.2 per cent.

For more information on tourism, see tables 78 to 80 and table 91.

Construction and Investment

Statistics Canada estimates that total investment on Prince Edward Island was \$986.4 million in 2012, a decrease of 8.7 per cent over the previous year. Public sector investment decreased from \$390.6 million in 2011 to \$288.0 million in 2012, a decrease of 26.3 per cent, while private sector investment grew by 1.3 per cent, from \$689.6 million in 2011 to \$698.5 million in 2012.

Non-residential investment declined by 0.6 per cent in 2012, due mainly to a 29.0 per cent decrease in government and institutional investment. Industrial investment saw an increase of 34.5 per cent, while commercial investment was up 14.3 per cent.

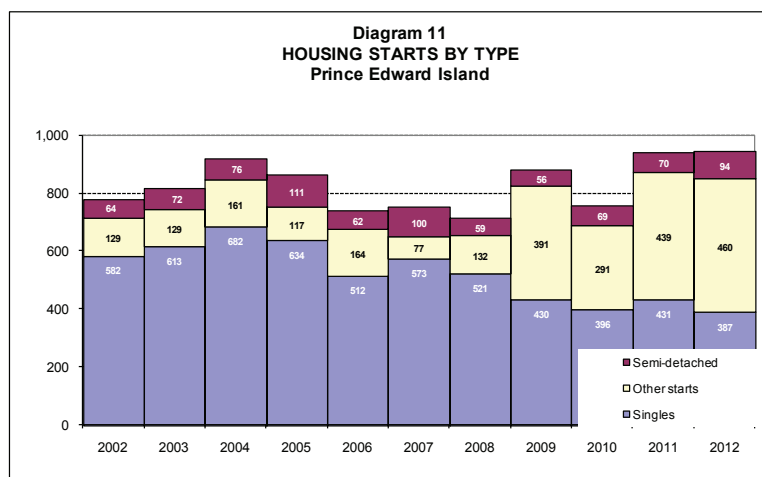

Source: Statistics Canada

Residential investment increased 6.1 per cent in 2012, largely due to increased investment in row housing, apartments and renovations. These segments increased 56.0 per cent, 12.2 per cent, and 8.1 per cent respectively. Investment in singles declined in 2012, falling 5.3 per cent.

The *Canada Mortgage and Housing Corporation* (CMHC) estimated that there were 941 new housing starts on Prince Edward Island in 2012, the most housing starts since 1988, however just one more than in 2011. As seen in

Diagram 11, row housing increased from 47 starts in 2011 to 127 in 2012. The number of semi-detached and duplex starts also increased, from 70 in 2011 to 94 in 2012. Single dwelling housing starts also decreased in 2012, going from 431 in 2011 to 387 in 2012, a decrease of 10.2 per cent.

For more information on Investment and Construction see Tables 51 to 58.

Transportation

The total number of passengers travelling through Charlottetown Airport increased in 2012, rising from 285,158 in 2011 to 297,329 or 4.3 per cent. 148,045 passengers flew into Prince Edward Island (up 4.5 per cent from 2011), while 149,284 people left the province by air (up by 4.0 per cent).

In 2012 the volume of product received at Island seaports, including fertilizer, sand, stone and gravel, had a total weight of 836,522 metric tonnes, down by 3.2 per cent from the previous year. During the same period 14,268 metric tonnes of water freight, mainly potatoes, was shipped from the Summerside port. More transportation data can be found in Tables 91 and 92.

The Public Service Sector

Statistics Canada's *Survey of Employment, Earnings and Hours* (SEPH) indicates that employment in *public administration* (federal, provincial and municipal) decreased by 2.1 per cent in 2012. Employment in the *health and social services* sector decreased by 2.3 per cent, while employment in the *education* sector decreased by 1.2 per cent.

Provincial Finance

The provincial *Public Accounts, Consolidated Statement of Operations* shows that the Province of Prince Edward Island received \$1,574.0 million in total revenue in fiscal year (FY) 2011/12, 2.7 per cent higher than in FY 2010/11. Provincial own-source revenues were valued at \$936.2 million that year, an increase of 7.1 per cent from a year earlier. Total federal transfers to Prince Edward Island contributed 39.7 per cent to the province's total revenue in FY 2011/12 compared to 41.9 per cent in the last fiscal year. Equalization payments decreased by 3.0 per cent to value \$329.0 million, while Canada Health and Social Transfer (CHST) payments advanced 5.0 per cent to total \$165.4 million that fiscal year. Total expenditures rose by 3.5 per cent to reach \$1,652 million.

The Consolidated Statement of Operations also shows a deficit for FY 2011/12 in the amount of \$78.5 million. As of March 31, 2012 the provincial net debt was \$1,851.4 million, up 8.3 per cent from 2011. More data on the government sector can be found at Tables 109 to 113.

Index of Statistical Tables

POPULATION AND CENSUS

PAGE

1.	Population as of July 1, Canada and Provinces, 2004 – 2012	25
2.	Population and Components of Growth, Prince Edward Island, 1996 – 2012.....	26
3.	Population and Components of Growth, by County, P.E.I., 2003 – 2012.....	27
4.	Vital Statistics, Prince Edward Island, 1997 – 2009	28
5a.	Origin and Destination of Interprovincial Migrants, July 1, 2011 to June 30, 2012.....	28
5b.	Migration to and from Prince Edward Island, 2006/07 - 2011/12, by Province of Origin.....	28
6.	Components of Migration, International and Inter-Provincial, Prince Edward Island, 1996/97 to 2011/12.....	29
7.	Population by Sex and Age Groups as of July 1, 2010 - 2012, Prince Edward Island.....	30
8.	Census Population by Statistical Region, Prince Edward Island, 1901 – 2011.....	31
9a.	Census Population of Cities, Towns, Villages and Native Reserves on Prince Edward Island, 1996 - 2011	32
9b.	Census Population of Townships (Lots) on Prince Edward Island, 1996-2011.....	33
10.	Farm and Non-Farm Populations, Prince Edward Island, 1931 – 2006.....	34
11.	Ethnic Origins, 2011 National Household Survey, Prince Edward Island.....	35
12.	2011 Census Data on Population, Dwellings and Families, Prince Edward Island	36
13.	Census Families by Structure and Age Groups of Children, Prince Edward Island, July 1, 2008 – 2012	37
14.	Census Families: Size and Structure, Prince Edward Island, July 1, 1992 – 2012.....	38
15.	2006 and 2011 Census Data on Private Households, Prince Edward Island	39

LABOUR FORCE

16.	Labour Statistics, Canada by Province, 2012.....	40
17.	Labour Statistics, Prince Edward Island, 2002 - 2012.....	40
18.	Employment by Occupation, Prince Edward Island, 2007- 2012.....	41
19.	Employment by Industry (SEPH), Prince Edward Island, 2006 - 2012.....	41
20.	Labour Statistics by Age and Gender, Prince Edward Island, 2012.....	42
21.	Estimates of Employment by Industry (LFS), Prince Edward Island, 2005 – 2012	43
22.	Labour Force by Educational Attainment, Prince Edward Island, 2005 – 2012	43

INCOME AND TAXATION

23.	Average Household Expenditures, Prince Edward Island, 2006 – 2011	44
24.	Average Weekly Wages by Selected Industries, Prince Edward Island, 2007 – 2012	45
25.	Wages, Salaries and Supplementary Labour Income, Prince Edward Island, 2008 – 2012....	45
26.	Employment Insurance Statistics, Prince Edward Island, 2007 – 2012.....	45
27.	Number of Beneficiaries Receiving Regular Employment Insurance Benefits, by Occupation, Prince Edward Island, 2005 – 2012	46
28.	Percentage Dist. of Individuals by Total Earnings, Prince Edward Island, 2001 – 2010.....	47
29.	Household Income, Prince Edward Island, 2007 – 2011	47
30.	Before-Tax and After-Tax Low Income Cut-offs, Canada, 2010, and Incidence of After-Tax Low Income Cut-offs by Province, 2007 – 2010.....	48

31.	Government Transfer Payments to Persons, Prince Edward Island, 2002-2009	49
32.	Personal Income Tax Returns, Income and Taxes Paid, Prince Edward Island, 2004 - 2010 Taxation Years.....	50
33.	All Returns and Taxable Returns by Counties and Major Cities, Prince Edward Island, 2009 Taxation Year	50
34.	Personal Income Tax Returns, Taxable Returns and All Returns by Income, Prince Edward Island, 2009 Taxation Year	51
35.	Personal Income Tax Returns, All Returns by Occupation, Prince Edward Island, 2009 Taxation Year	52

GROSS DOMESTIC PRODUCT, INTEREST RATE AND EXCHANGE RATE

36a.	Real Provincial Gross Domestic Product, Prince Edward Island, 2007 – 2011	53
36b.	Real Provincial Gross Domestic Product, Contribution to Per Cent Change, Prince Edward Island, 2008 – 2011	54
37.	Provincial GDP, Expenditure-based, Prince Edward Island, 2007 – 2011	55
38.	Provincial GDP, Income-based, Prince Edward Island, 2007 – 2011	56
39.	Performance of Gross Domestic Product, Prince Edward Island Relative to Canada, 2007 – 2011.....	57
40.	Miscellaneous Financial Statistics: Canada Interest Rate and Currency Exchange Rate, 2010 – 2012	57
41.	Provincial Gross Domestic Product by Industry at 2002 Chained Dollars, Prince Edward Island, 2007 – 2012	58
42.	Provincial Gross Domestic Product by Industry, Percentage Distribution, Prince Edward Island, 2007 – 2012	59

PRICE INDEXES

43.	All-Items Consumer Price Index, (2009 Basket Content) Canada, Prince Edward Island and Charlottetown, 1986 – 2012	60
44.	Consumer Price Index, Annual Averages of Major Components, Prince Edward Island, 1998 – 2012	61
45.	Consumer Price Index, Annual Averages of Major Components, Canada, 1998 – 2012.....	62
46.	Industrial Product Price Indexes, Selected Commodities, Canada, 1998 – 2012	63

TRADE

47.	Value of Retail Trade, Prince Edward Island, 1997 - 2012, Value of Retail Trade by Type of Business, Prince Edward Island, 2007 – 2012	67
48.	Value of New Motor Vehicle Sales, Prince Edward Island, and Number of New Motor Vehicle Sales, Prince Edward Island, 1996 – 2012	68
49.	International Exports from Prince Edward Island by Principal Trading Areas, 2003 – 2012..	69
50.	International Exports from Prince Edward Island, by Major Commodities, 2004 – 2012	69

INVESTMENT AND CONSTRUCTION

51.	Total Investment by Type and Industry, Prince Edward Island, 2007 – 2013	67
52.	Public Investment and Private Investment, Prince Edward Island, 2001 – 2013.....	68
53.	Non-Residential Construction Investment, by Year and Quarter, Seasonally Adjusted, Prince Edward Island, 2003 – 2012.....	69

54.	Housing Starts, Completions and Under Construction by Year and Quarter, Prince Edward Island, 2011 – 2012.....	69
55.	Housing Starts by Type of Unit, Prince Edward Island, 2001 – 2012.....	70
56.	Annual Vacancy Rate, Prince Edward Island, 2001 – 2012.....	70
57.	Average Monthly Apartment Rent, Charlottetown, Prince Edward Island, 2001 – 2012.....	70
58.	Value of Building Permits and Number of Residential Building Permits by Type, Prince Edward Island, 1995 – 2012.....	71

FARMING, FISHING, AND FORESTRY

59.	Farm Cash Receipts, Prince Edward Island, 2004 – 2012.....	72
60.	Income of Farm Operators from Farming Operations, Prince Edward Island, 2003 – 2011 ..	73
61.	Annual Farm Product Price Index, Prince Edward Island, 2004 – 2012.....	73
62.	Potato Acreage, Production, Farm Price and Value, Prince Edward Island, 1993 – 2012.....	74
63.	Disposition of Potatoes, Prince Edward Island, 2003 – 2011.....	74
64.	Supply-Disposition of Farm Animals, Prince Edward Island, 2010 – 2012.....	75
65.	Number and Value of Fur Pelts Sold by Type, Prince Edward Island, 2008 – 2011.....	75
66.	Capital Value of All Farms, Prince Edward Island, 1996 – 2012.....	76
67.	Farm Debt Outstanding as of 31 December, Classified by Lender, Prince Edward Island, 2006 – 2012.....	76
68.	Comparison of Selected Census Farm Data, PEI, 1996, 2001, 2006 and 2011.....	77
69.	Selected 2011 Census of Agriculture Statistics by County, Prince Edward Island.....	77
70.	Census Farm Data by Gross Receipts Class, PEI, 1996, 2001, 2006 and 2011.....	78
71.	Total Number of Farms, by Industry Group, PEI, 1996, 2001, 2006 and 2011.....	78
72.	Estimates of Primary Forest Production, Prince Edward Island, 2004 – 2011.....	79
73.	Fish Landings and Values, Prince Edward Island, 2009 – 2012.....	79
74.	Lobster Landing Statistics, Prince Edward Island, 2007 – 2012.....	80
75.	Average Price Received by Fishers, Prince Edward Island, 2005 – 2012.....	81
76.	Aquaculture Statistics, Prince Edward Island, 1999 – 2012.....	81
77.	Aquaculture Economic Statistics, Prince Edward Island, 2006 – 2011.....	81

TOURISM AND ACCOMMODATIONS

78.	Number of Locations and Total Receipts from Major Accommodation Groups, Prince Edward Island, 2004 – 2011.....	82
79.	Restaurants, Taverns and Other Establishments, Receipts and Locations, Prince Edward Island, 2004 – 2012.....	82
80.	Total Sales from Taxable Tourism-Related Services, Prince Edward Island, 2001 – 2012.....	83

MANUFACTURING AND ENERGY

81.	Principal Statistics of Manufacturing Industries, Prince Edward Island, 2010 – 2011.....	83
82.	Estimated Value of Shipments, Manufacturing Industries, and by Month, Prince Edward Island, 2006 – 2012.....	84
83.	Prince Edward Island Electricity Statistics, Capability and Peak Load, 2005 – 2012.....	85
84.	Total Electricity Supply, Prince Edward Island, 2005 – 2012.....	85
85.	Twelve Month Average of Residential Cost of 500 kWh of Electricity, Charlottetown, Prince Edward Island, 2005 – 2012.....	85
86.	Sales of Refined Petroleum Products, Prince Edward Island, 2005 – 2012.....	86
87.	Gasoline Sales for the Fiscal Year ended March 31, Prince Edward Island, 2006 – 2012.....	86
88.	Motor Vehicle Registrations, Prince Edward Island, 2005 – 2012.....	86

89.	West Texas Intermediate Crude Oil Spot Prices by Month, 1993 – 2012.....	87
90.	Average Retail Price for Regular Gasoline (Cents) at Self-serve Stations and Heating Fuel In Major Urban Centres, Canada, 2002 – 2012	88

TRANSPORTATION

91.	Confederation Bridge Two-Way Crossings, 2009 - 2012, Ferry Service, 2006 - 2012, and Air Passengers, 2008 - 2012, Prince Edward Island.....	89
92.	Water Freight by Port, 2009 - 2012, by Port and Commodity, 2012, and Number of Shipping Arrivals by Port, 2005 - 2012, Prince Edward Island.....	90

EDUCATION, JUSTICE AND HEALTH

93.	Household Access to Internet at Home, by Household Income Quartile, Canada and Provinces, 2010.....	91
94.	School Enrolment, Prince Edward Island, 2006/07 to 2012/13	91
95.	Enrolments, University of Prince Edward Island, 2006/07 to 2012/13.....	91
96.	Enrolments, Holland College, 2008/09 to 2011/12	92
97.	Child Protection Services, Children in Care by Region, PEI, 2009 – 2013	92
98.	Crime Statistics, Prince Edward Island, 2006 – 2011	93
99.	Total Inmate Days, Prince Edward Island, 2009 – 2011	94
100.	Community and Correctional Service Community Programs, Participant Numbers, Prince Edward Island, 2010 – 2011.....	94
101.	Business Bankruptcies, Prince Edward Island, and Value of Liabilities, Prince Edward Island, 2003 – 2012.....	95
102.	Physician, Hospital and Nursing Home Statistics, Prince Edward Island, 2006 – 2012	96
103.	Acute Care Hospital Expenditures, Prince Edward Island, 2007/08 to 2011/12	97
104.	Physicians Services, Prince Edward Island, 2007/08 to 2011/12.....	98
105.	Total Fertility Rate, Canada and Provinces, 1999 – 2011	99
106.	Life expectancy at Birth in Years, Canada and Prince Edward Island, 1994 – 2009	99
107.	Age-Standardized Mortality Rates, by Cause of Death and Sex, Prince Edward Island and Canada, 1985 – 2009	100
108.	Canadian Community Health Survey Indicator Profile, Prince Edward Island, 2009 - 2011	101

GOVERNMENT

109.	Province of Prince Edward Island Revenue, Fiscal Years Ending March 31, 2009 - 2012 (Consolidated Statement of Operations).....	102
110.	Province of Prince Edward Island Ordinary Expenditures, Fiscal Years Ending March 31, 2009 - 2012 (Consolidated Statement of Operations).....	103
111.	Revenue and Expenditure by All Levels of Government, National Accounts Basis, Prince Edward Island, 2004 – 2009.....	104
112.	Provincial Government Employment, Prince Edward Island, 2001 - 2012, and by Department, 2012.....	105
113.	General Government Employment and Average Weekly Earnings, Prince Edward Island, 1995 – 2012.....	106

STATISTICAL TABLES

TABLE 1

**POPULATION AS OF JULY 1, 2004-2012
CANADA AND PROVINCES**

Province/Territory:	2004	2005	2006	2007 ^(r)	2008 ^(r)	2009 ^(r)	2010 ^(r)	2011 ^(r)	2012 ^(p)
Newfoundland	517,447	514,363	510,313	506,330	506,352	509,095	511,872	512,900	512,659
Annual change (%)	-0.2	-0.6	-0.8	-0.8	0.0	0.5	0.5	0.2	0.0
Prince Edward Island	137,674	138,055	137,920	138,142	139,548	141,054	143,077	145,695	146,105
Annual change (%)	0.3	0.3	-0.1	0.2	1.0	1.1	1.4	1.8	0.3
Nova Scotia	939,376	937,941	938,010	935,983	937,472	940,565	945,152	948,458	948,695
Annual change (%)	0.2	-0.2	0.0	-0.2	0.2	0.3	0.5	0.3	0.0
New Brunswick	749,369	747,960	745,674	745,398	746,910	749,945	752,892	755,335	755,950
Annual change (%)	0.0	-0.2	-0.3	0.0	0.2	0.4	0.4	0.3	0.1
Quebec	7,535,929	7,581,911	7,631,552	7,687,063	7,750,518	7,825,803	7,905,087	7,977,989	8,054,756
Annual change (%)	0.7	0.6	0.7	0.7	0.8	1.0	1.0	0.9	1.0
Ontario	12,390,599	12,528,480	12,665,346	12,791,032	12,932,480	13,068,845	13,223,789	13,366,294	13,505,900
Annual change (%)	1.2	1.1	1.1	1.0	1.1	1.1	1.2	1.1	1.0
Manitoba	1,173,566	1,178,301	1,184,031	1,193,601	1,205,691	1,219,904	1,235,723	1,251,690	1,267,003
Annual change (%)	0.8	0.4	0.5	0.8	1.0	1.2	1.3	1.3	1.2
Saskatchewan	997,447	993,579	992,122	1,000,171	1,013,784	1,029,499	1,044,363	1,057,804	1,079,958
Annual change (%)	0.1	-0.4	-0.1	0.8	1.4	1.6	1.4	1.3	2.1
Alberta	3,239,471	3,322,200	3,421,253	3,512,897	3,592,191	3,672,728	3,723,756	3,778,072	3,873,745
Annual change (%)	1.8	2.6	3.0	2.7	2.3	2.2	1.4	1.5	2.5
British Columbia	4,155,170	4,196,788	4,243,580	4,309,524	4,384,310	4,459,900	4,529,508	4,576,577	4,622,573
Annual change (%)	0.8	1.0	1.1	1.6	1.7	1.7	1.6	1.0	1.0
Yukon	31,473	31,904	32,276	32,561	33,100	33,747	34,632	35,398	36,101
Annual change (%)	1.6	1.4	1.2	0.9	1.7	2.0	2.6	2.2	2.0
Northwest Territories	43,301	43,399	43,198	43,551	43,692	43,637	43,873	44,212	43,349
Annual change (%)	1.7	0.2	-0.5	0.8	0.3	-0.1	0.5	0.8	-2.0
Nunavut	29,854	30,328	30,799	31,264	31,614	32,193	32,823	33,551	33,697
Annual change (%)	1.8	1.6	1.6	1.5	1.1	1.8	2.0	2.2	0.4
CANADA	31,940,676	32,245,209	32,576,074	32,927,517	33,317,662	33,726,915	34,126,547	34,483,975	34,880,491
Annual change (%)	1.0	1.0	1.0	1.1	1.2	1.2	1.2	1.0	1.1

r: revised data p: preliminary data

Note: All population data are based on the 2006 Census counts adjusted for net undercoverage.

Source: Statistics Canada, Demography Division; cat. no. 91-215-X, Table 1.1; CANSIM: Table 051-0001.

TWENTY-FIVE YEARS OF POPULATION GROWTH, CANADA AND PROVINCES, 1987-2012

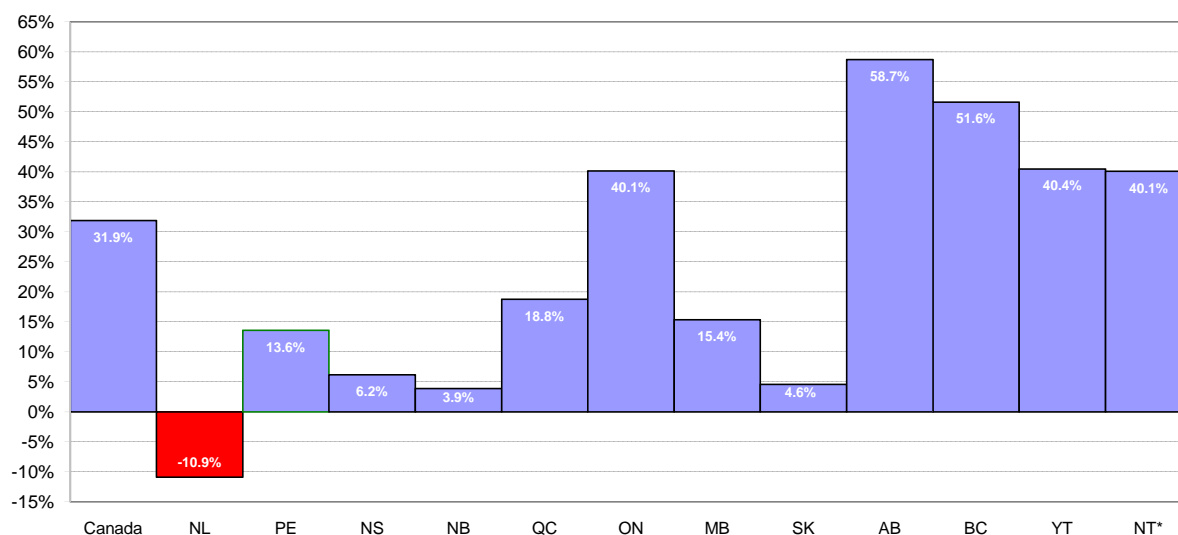

NT * : Northwest Territories and Nunavut

Source: Statistics Canada, Demography Division.

TABLE 2
POPULATION AND COMPONENTS OF GROWTH, 1996-2012
PRINCE EDWARD ISLAND

Year	July 1 Population	Births	Deaths	July 1 - June 30			
				Net Interprovincial Migration	Net International Migration	Non- Permanent Residents	Residual
1996	135,737	1,616	1,192	136	149	-55	-296
1997	136,095	1,530	1,132	-416	62	-38	-297
1998	135,804	1,539	1,108	193	4	145	-296
1999	136,281	1,529	1,182	104	64	-29	-297
2000	136,470	1,381	1,209	165	112	4	-260
2001	136,663	1,313	1,205	62	66	-8	-15
2002	136,876	1,374	1,217	165	12	25	-14
2003	137,221	1,403	1,225	144	121	25	-15
2004	137,674	1,371	1,126	-139	235	55	-15
2005	138,055	1,329	1,165	-639	275	78	-13
2006	137,920	1,428	1,143	-849	633	153	0
2007 ^(r)	138,142	1,447	1,166	-291	1,174	242	0
2008 ^(r)	139,548	1,471	1,274	-536	1,614	231	0
2009 ^(r)	141,054	1,407	1,284	60	1,685	155	0
2010 ^(r)	143,077	1,412	1,314	-210	2,502	228	0
2011 ^(r)	145,695	1,420	1,344	-1,252	1,272	314	0
2012 ^(p)	146,105						

r: revised data p: preliminary data

Notes: All population data are based on the 2006 Census counts adjusted for net undercoverage.

Population_t = Population_(t-1) + births - deaths + net interprovincial migration + net international migration + non-permanent residents + residual. Example: Population_{t(2012)} = 146,105 = 145,695_{t(2011)} + 1,420 - 1,344 + (-1,252) + 1,272 + 31

NATURAL INCREASE (BIRTHS AND DEATHS)
Prince Edward Island, 1981/82 - 2011/12

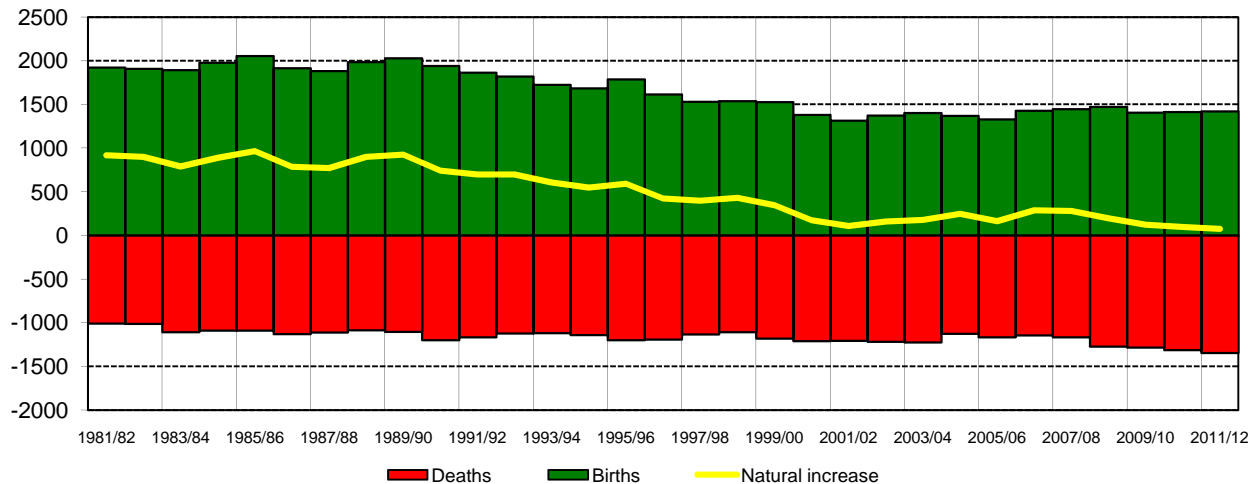

Source: Statistics Canada, Demography Division; cat. no. 91-213-XPB, Table 1.4; CANSIM: Tables 051-0001, 051-0005, 051-0008, 051-0009, 051-0017 and 053-0001.

TABLE 3

**POPULATION AND COMPONENTS OF GROWTH, 2003-2012
PRINCE EDWARD ISLAND**

PRINCE COUNTY

July 1 - June 30

Year	July 1 Population	Births	Deaths	July 1 - June 30			Residual
				Net Interprov. Migration	Net International Migration	Net Intra-prov. Migration	
2003	45,170	490	384	137	36	-155	22
2004	45,316	479	355	-34	60	-145	9
2005	45,330	479	367	-189	17	-45	-99
2006	45,126	454	383	-156	92	-116	0
2007 ^(r)	45,017	457	349	-45	98	-142	0
2008 ^(r)	45,036	444	409	-182	9	-153	0
2009 ^(r)	44,745	452	413	49	37	-148	0
2010 ^(r)	44,722	454	424	-76	57	-118	0
2011 ^(r)	44,615	456	432	-361	29	-118	0
2012 ^(p)	44,189						

QUEENS COUNTY

July 1 - June 30

Year	July 1 Population	Births	Deaths	July 1 - June 30			Residual
				Net Interprov. Migration	Net International Migration	Net Intra-prov. Migration	
2003	72,877	751	654	-7	109	230	-50
2004	73,256	705	590	-111	207	187	-42
2005	73,612	681	608	-272	307	193	52
2006	73,965	805	593	-520	679	283	0
2007 ^(r)	74,619	814	645	-175	1,286	241	0
2008 ^(r)	76,140	835	684	-328	1,757	257	0
2009 ^(r)	77,977	815	689	19	1,759	254	0
2010 ^(r)	80,135	818	706	-101	2,634	261	0
2011 ^(r)	83,041	822	721	-736	1,516	261	0
2012 ^(p)	84,183						

KINGS COUNTY

July 1 - June 30

Year	July 1 Population	Births	Deaths	July 1 - June 30			Residual
				Net Interprov. Migration	Net International Migration	Net Intra-prov. Migration	
2003	19,174	162	187	14	1	-75	13
2004	19,102	187	181	6	23	-42	18
2005	19,113	169	190	-178	29	-148	34
2006	18,829	169	167	-173	15	-167	0
2007 ^(r)	18,506	176	172	-71	32	-99	0
2008 ^(r)	18,372	192	181	-26	79	-104	0
2009 ^(r)	18,332	140	182	-8	44	-106	0
2010 ^(r)	18,220	140	184	-33	39	-143	0
2011 ^(r)	18,039	142	191	-155	41	-143	0
2012 ^(p)	17,733						

r: revised data p: preliminary data

Source: Statistics Canada, Demography Division; CANSIM: Tables 051-0052, 051-0053, 051-0054 and 051-0053.

TABLE 4

VITAL STATISTICS, 1997-2009
PRINCE EDWARD ISLAND

Component	1997	1998	1999	2000	2001	2002	2003	2004	2005	2006	2007	2008	2009
Marriages	876	882	932	962	901	901	823	851	849	844	832	831	831
Annual change (%)	-5.2	0.7	5.7	3.2	-6.3	0.0	-8.7	3.4	-0.2	-0.6	-1.4	-0.1	0.0
Divorces	243	279	291	272	246	258	281	293	283	n.a.	n.a.	n.a.	n.a.
Annual change (%)	2.5	14.8	4.3	-6.5	-9.6	4.9	8.9	4.3	-3.4				

n.a.: data not available

Note: Data cover the period January to December.

Source: Statistics Canada, CANSIM: Tables 053-0001 and 053-0002.

TABLE 5A

ORIGIN AND DESTINATION OF INTERPROVINCIAL MIGRANTS
JULY 1, 2011 TO JUNE 30, 2012

Origin	Destination												
	NL	PE	NS	NB	QC	ON	MB	SK	AB	BC	YK	NT	NU
Nfld. and Labrador	0	120	935	414	373	2,522	259	164	5,385	493	0	59	105
Prince Edward Island	190	0	689	294	325	1,395	51	90	691	411	11	6	0
Nova Scotia	1,236	623	0	2,199	804	6,050	450	465	5,264	1,001	22	159	46
New Brunswick	627	361	2,369	0	2,044	3,160	224	231	3,099	764	0	27	55
Quebec	240	118	748	1,636	0	19,203	444	446	4,577	2,571	59	113	75
Ontario	3,195	1,039	5,748	3,259	14,926	0	4,654	5,048	25,640	13,306	437	243	261
Manitoba	138	70	367	307	752	4,914	0	2,392	5,273	3,645	56	48	32
Saskatchewan	101	50	172	150	949	2,942	1,897	0	10,552	2,969	66	72	12
Alberta	2,835	387	2,704	1,668	2,534	14,911	2,935	10,098	0	22,099	298	479	54
British Columbia	477	110	1,292	595	3,073	13,450	2,277	3,523	27,160	0	695	179	27
Yukon Territory	10	23	41	8	184	383	29	67	276	494	0	54	0
Northwest Territory	104	0	80	169	224	406	48	168	1,035	401	190	0	167
Nunavut Territory	120	0	166	80	156	329	51	86	220	56	0	62	0
In-migration	9,273	2,901	15,311	10,779	26,344	69,665	13,319	22,778	89,172	48,210	1,834	1,501	834
Out-migration	10,829	4,153	18,319	12,961	30,230	77,756	17,994	19,932	61,002	52,858	1,569	2,992	1,326
Net migration	-1,556	-1,252	-3,008	-2,182	-3,886	-8,091	-4,675	2,846	28,170	-4,648	265	-1,491	-492

Source: Statistics Canada, Demography Division

TABLE 5B

MIGRATION TO AND FROM PRINCE EDWARD ISLAND, 2006/07 - 2011/12
BY PROVINCE OF ORIGIN

Province of Origin	IN-MIGRATION						OUT-MIGRATION					
	2006-07	2007-08	2008-09	2009-10	2010-11 ^(r)	2011-12 ^(p)	2006-07	2007-08	2008-09	2009-10	2010-11 ^(r)	2011-12 ^(p)
Newfoundland	175	102	114	115	124	120	115	174	159	115	124	190
Nova Scotia	518	549	444	450	467	623	579	535	603	551	507	689
New Brunswick	338	385	307	394	354	361	448	414	413	332	359	294
Quebec	105	108	80	143	122	118	78	97	76	89	94	325
Ontario	696	715	682	741	690	1,039	633	666	706	784	717	1,395
Manitoba	44	51	44	47	41	70	32	30	24	25	36	51
Saskatchewan	22	28	20	48	44	50	33	36	36	35	47	90
Alberta	389	573	615	514	440	387	1,157	910	733	479	534	691
British Columbia	162	258	176	227	180	110	201	216	254	205	250	411
Yukon	8	7	7	9	6	23	5	4	20	4	7	11
Northwest Territories	10	29	25	12	16	0	48	17	23	24	20	6
Nunavut	18	16	8	9	10	0	5	13	11	6	9	0
TOTAL IN-MIGRATION	2,485	2,821	2,522	2,709	2,494	2,901	3,334	3,112	3,058	2,649	2,704	4,153
Annual change (%)	1.0	13.5	-10.6	7.4	-7.9	16.3	7.6	-6.7	-1.7	-13.4	2.1	53.6

r: revised data p: preliminary data

Note: Population data are based on the 2006 post-censal estimates. All data cover the period July 1 to June 30.

Source: Statistics Canada, Demography Division; cat. no. 91-213-XPB, Table 1.34; CANSIM: Table 051-0019.

TABLE 6

**COMPONENTS OF MIGRATION, 1996/97 - 2011/12
PRINCE EDWARD ISLAND**

Year	INTERNATIONAL MIGRATION			INTER-PROVINCIAL MIGRATION			Total Net Migration
	Immigration	Net Emigration*	Net Migration	In Migration	Out Migration	Net Migration	
1996-97	185	57	128	2,694	2,558	136	264
1997-98	123	89	34	2,570	2,986	-416	-382
1998-99	125	116	9	2,579	2,386	193	202
1999-00	142	63	79	2,662	2,558	104	183
2000-01	189	90	99	2,567	2,402	165	264
2001-02	145	63	82	2,639	2,577	62	144
2002-03	89	32	57	2,686	2,521	165	222
2003-04	268	148	120	2,570	2,426	144	264
2004-05	312	36	276	2,537	2,676	-139	137
2005-06	352	63	289	2,460	3,099	-639	-350
2006-07 ^(r)	738	55	683	2,485	3,334	-849	-166
2007-08 ^(r)	1,282	77	1,205	2,821	3,112	-291	914
2008-09 ^(r)	1,723	42	1,681	2,522	3,058	-536	1,145
2009-10 ^(r)	1,792	20	1,772	2,709	2,649	60	1,832
2010-11 ^(r)	2,609	20	2,589	2,494	2,704	-210	2,379
2011-12 ^(p)	1,379	20	1,359	2,901	4,153	-1,252	107

r: revised data p: preliminary data

Net Emigration = International Emigrants plus Canadians Temporarily Abroad minus Returning Canadians

Note: All population data are based on the 2006 Census counts adjusted for net undercoverage.

These data cover the period July 1 to June 30.

**NET INTER-PROVINCIAL AND INTERNATIONAL MIGRATION
Prince Edward Island, 1981/82 - 2011/12**

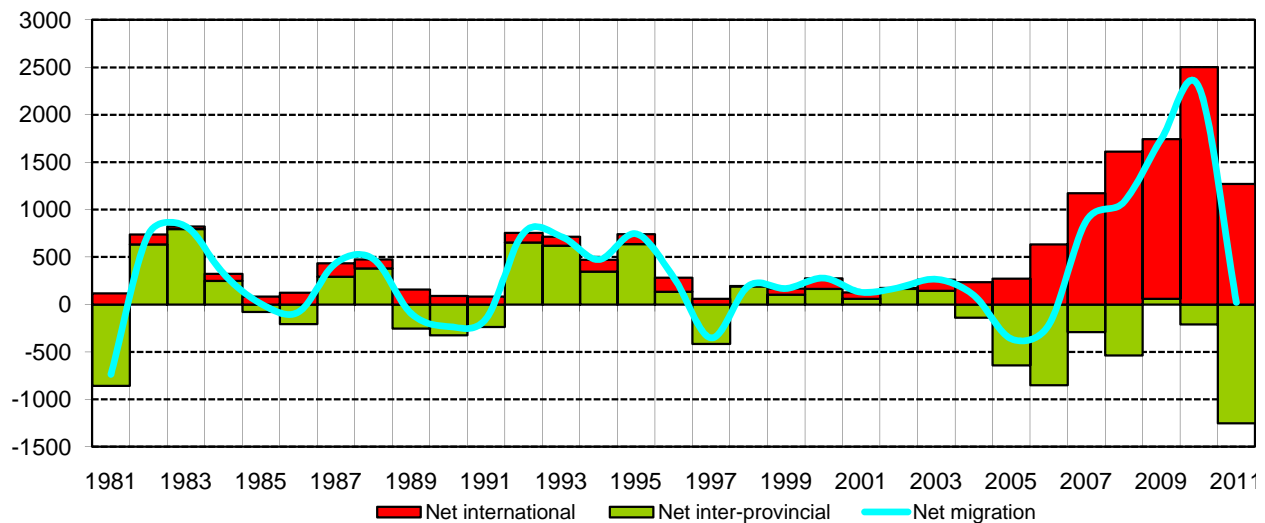

Source: Statistics Canada, Demography Division; CANSIM: Table 051-0011 and Table 051-0012.

TABLE 7

**POPULATION BY SEX AND AGE GROUPS AS OF JULY 1, 2010-2012
PRINCE EDWARD ISLAND**

Age Group	2010 ^(r)			2011 ^(r)			2012 ^(p)		
	Males	Females	Total	Males	Females	Total	Males	Females	Total
Total	70,009	73,068	143,077	71,232	74,463	145,695	71,282	74,823	146,105
0-4	3,561	3,534	7,095	3,664	3,640	7,304	3,621	3,564	7,185
5-9	3,809	3,607	7,416	3,784	3,613	7,397	3,826	3,650	7,476
10-14	4,531	4,206	8,737	4,443	4,134	8,577	4,275	4,021	8,296
15-19	5,226	5,041	10,267	5,241	4,997	10,238	5,052	4,858	9,910
20-24	4,953	4,876	9,829	5,169	5,104	10,273	5,352	5,212	10,564
25-29	3,844	4,061	7,905	3,955	4,155	8,110	3,981	4,152	8,133
30-34	3,788	4,208	7,996	3,797	4,299	8,096	3,675	4,328	8,003
35-39	4,300	4,447	8,747	4,233	4,455	8,688	4,088	4,353	8,441
40-44	4,927	4,901	9,828	4,974	5,049	10,023	4,864	5,058	9,922
45-49	6,073	6,027	12,100	6,206	6,058	12,264	6,110	5,970	12,080
50-54	5,355	5,765	11,120	5,497	5,869	11,366	5,684	5,896	11,580
55-59	5,000	5,126	10,126	5,155	5,329	10,484	5,175	5,574	10,749
60-64	4,765	4,944	9,709	4,862	5,107	9,969	4,832	5,045	9,877
65-69	3,283	3,559	6,842	3,473	3,729	7,202	3,800	4,065	7,865
70-74	2,524	2,779	5,303	2,595	2,826	5,421	2,653	2,921	5,574
75-79	1,912	2,331	4,243	1,960	2,436	4,396	2,000	2,469	4,469
80-84	1,236	1,714	2,950	1,272	1,721	2,993	1,318	1,747	3,065
85-89	652	1,183	1,835	677	1,172	1,849	681	1,153	1,834
90+	270	759	1,029	275	770	1,045	295	787	1,082

Broad Age Groupings

0-14	11,901	11,347	23,248	11,891	11,387	23,278	11,722	11,235	22,957
15-49	33,111	33,561	66,672	33,575	34,117	67,692	33,122	33,931	67,053
50-64	15,120	15,835	30,955	15,514	16,305	31,819	15,691	16,515	32,206
65+	9,877	12,325	22,202	10,252	12,654	22,906	10,747	13,142	23,889

Total Dependency Ratio:

0-14	24.7	23.0	23.8	24.2	22.6	23.4	24.0	22.3	23.1
65+	20.5	25.0	22.7	20.9	25.1	23.0	22.0	26.1	24.1
Total	45.2	47.9	46.6	45.1	47.7	46.4	46.0	48.3	47.2

r: revised data p: preliminary data

Notes: All population data are based on the 2006 Census counts adjusted for net undercoverage.

The *total dependency ratio* indicates how many children (0-14) and elderly (65+) there are for every 100 persons of working age (15-64).

Source: Statistics Canada, Demography Division; cat. no. 91-213-XPB, Table 1.18; CANSIM: Table 051-0001.

TABLE 8

**CENSUS POPULATION BY STATISTICAL REGION, 1901-2011
PRINCE EDWARD ISLAND**

Census Year	Total P.E.I.	Inter-censal Growth (%)	STATISTICAL REGION			
			Kings	Queens	East Prince	West Prince
1901	103,259	-5.3	28,619	34,952	23,605	16,083
1911	93,728	-9.2	25,783	31,396	21,226	15,323
1921	88,615	-5.5	23,272	30,509	20,957	13,877
1931	88,038	-0.7	21,534	31,869	21,551	13,084
1941	95,047	8.0	21,813	35,694	23,584	13,956
1951	98,429	3.6	20,081	37,769	26,517	14,062
1956	99,285	0.9	20,268	38,989	26,696	13,332
1961	104,629	5.4	20,564	41,236	29,289	13,540
1966	108,535	3.7	20,612	43,385	31,623	12,915
1971	111,641	2.9	21,110	46,678	30,816	13,037
1976	118,229	5.9	20,505	51,977	31,443	14,304
1981	122,506	3.6	18,433	58,721	31,044	14,308
1986	126,646	3.4	21,513	58,892	31,694	14,547
1991	129,765	2.5	22,016	62,413	30,748	14,588
1996	134,557	3.7	21,856	65,426	32,729	14,546
2001	135,294	0.5	21,340	66,696	32,997	14,261
2006	135,851	0.4	20,683	68,104	33,110	13,954
2011	140,204	3.2	19,983	73,346	33,471	13,404

Note: Components may not add to total due to rounding.

Data presented in this table are *Census counts* and NOT population estimates.

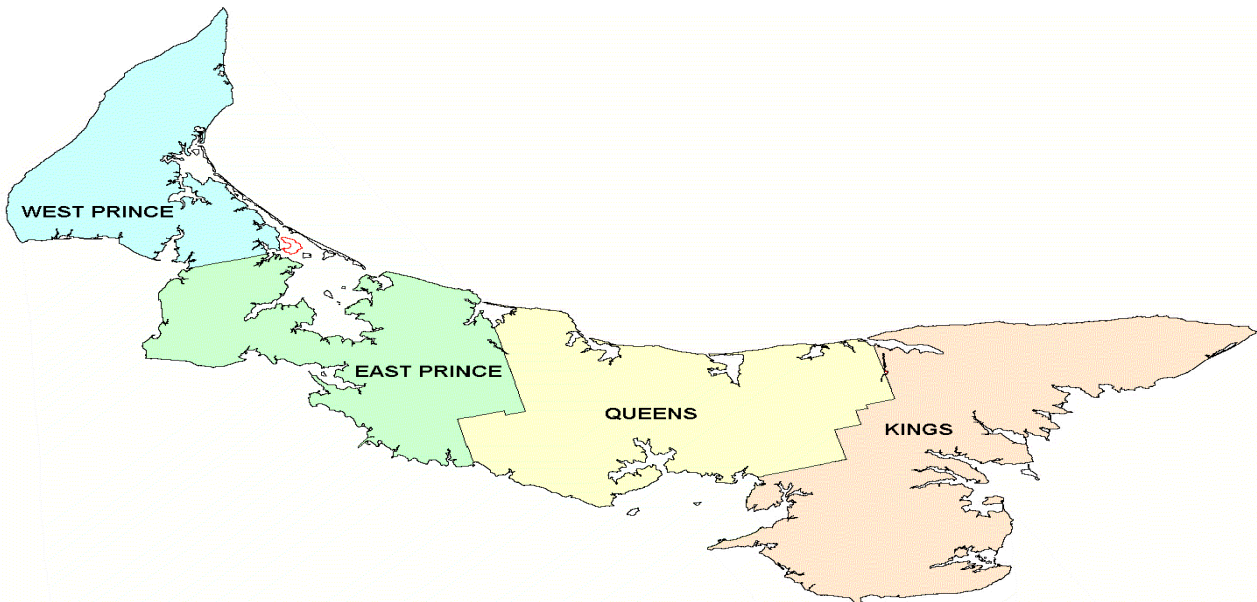

Source: Compiled by P.E.I. Department of Finance and Municipal Affairs based on Statistics Canada Census of Population 1931, 1971, 1976, 1981, 1986, 1991, 1996, 2001, 2006 and 2011.

TABLE 9A

**CENSUS POPULATION OF CITIES, TOWNS, VILLAGES AND
NATIVE RESERVES ON PRINCE EDWARD ISLAND, 1996-2011**

	1996	2001	2006	2011		1996	2001	2006	2011
Abrams Village	328	342	266	267	Morell	336	332	306	313
Alberton	1,084	1,115	1,081	1,135	Morell ⁽¹⁾	n.a.	10	15	24
Bedeque	148	154	139	143	Mount Stewart	310	312	261	225
Borden-Carleton	829	798	786	750	Murray Harbour	356	357	358	320
Brackley	367	358	336	340	Murray River	420	435	430	334
Breadalbane	171	170	172	173	North Rustico	650	637	599	583
Cardigan	371	382	374	332	O'Leary	880	860	861	812
Central Bedeque	182	186	149	167	Resort Municipality ⁽²⁾	255	267	272	266
Charlottetown	32,531	32,245	32,174	34,562	Rocky Point ⁽¹⁾	n.a.	42	41	49
Clyde River	601	581	618	576	Scotchfort ⁽¹⁾	n.a.	105	137	148
Cornwall	4,291	4,412	4,677	5,162	Sherbrooke	160	178	168	172
Crapaud	378	382	353	345	Souris	1,293	1,248	1,232	1,173
Georgetown	732	721	634	675	Stratford	5,869	6,314	7,083	8,574
Hunter River	354	354	319	294	St. Louis	100	98	80	51
Kensington	1,383	1,385	1,485	1,496	St. Peter's Bay	283	267	248	253
Kings Royalty	246	257	292	291	Summerside	14,525	14,654	14,500	14,751
Kinkora	321	315	326	339	Tignish	839	831	758	779
Lennox Island ⁽¹⁾	222	261	252	293	Tyne Valley	231	223	226	222
Linkletter	304	332	321	320	Union Road	218	225	245	235
Meadowbank	354	367	364	338	Victoria	158	119	77	104
Miltonvale Park	1,242	1,185	1,163	1,153	Warren Grove	295	332	341	367
Miminegash	210	188	176	173	Wellington	427	382	401	409
Miscouche	679	766	769	869	Winsloe South	207	240	198	221
Montague	1,995	1,945	1,802	1,895					

n.a.: data not available

Note 1: Native reserves

Note 2: *Resort municipality* includes: Stanley Bridge, Hope River, Bayview, Cavendish and North Rustico.

Data presented in this table are *Census counts* and NOT population estimates.

Source: Statistics Canada, Census of Population, 1996, 2001, 2006 and 2011.

TABLE 9B

**CENSUS POPULATION OF TOWNSHIPS (LOTS)
ON PRINCE EDWARD ISLAND, 1996-2011**

Jurisdiction:	1996	2001	2006	2011	Jurisdiction:	1996	2001	2006	2011
Prince Edward I.	134,557	135,294	135,851	140,204	Lot 67	885	880	847	825
Kings County	19,565	19,180	18,608	17,990	Lot 20	785	805	798	847
Lot 64	1,010	971	931	905	Lot 21	865	905	920	855
Lot 63	1,015	991	901	915	Lot 22	505	575	579	560
Lot 61	885	816	832	795	Lot 23	860	880	837	1,001
Lot 59	1,270	1,276	1,285	1,203	Lot 24	1,415	1,515	1,572	1,656
Lot 66	205	176	172	191	Lot 33	1,015	1,095	1,067	1,201
Lot 51	745	781	792	769	Lot 34	2,180	2,345	2,355	2,577
Lot 52	945	891	823	798	Lot 35	1,455	1,535	1,607	1,643
Lot 53	355	406	439	461	Lot 36	740	780	761	743
Lot 54	425	441	435	415	Lot 37	540	505	544	587
Lot 55	490	446	397	378					
Lot 56	510	471	447	413	Prince County	44,565	44,495	44,499	44,348
Lot 43	795	821	777	746	Lot 28	800	810	880	882
Lot 44	935	886	868	806	Lot 27	825	780	822	806
Lot 45	515	491	498	458	Lot 26	955	945	999	1,033
Lot 46	420	391	400	360	Lot 25	1,065	1,120	1,156	1,177
Lot 47	635	586	519	496	Lot 19	1,760	1,775	1,888	1,903
Lot 42	300	311	299	274	Lot 18	1,015	1,020	1,055	1,054
Lot 41	455	431	468	448	Lot 17	490	450	563	548
Lot 40	520	501	477	435	Lot 15	1,180	1,160	1,211	1,122
Lot 39	625	621	657	593	Lot 16	645	685	702	733
Lot 38	500	526	500	521	Lot 14	790	780	760	763
					Lot 13	760	735	721	725
Queens County	70,430	71,620	72,744	77,866	Lot 12	900	825	873	865
Lot 62	555	485	540	470	Lot 11	590	540	523	499
Lot 60	335	320	319	307	Lot 10	305	330	304	318
Lot 58	540	545	521	493	Lot 6	960	890	843	828
Lot 57	1,050	1,085	999	987	Lot 9	395	410	362	306
Lot 50	945	880	853	850	Lot 8	670	675	668	596
Lot 49	1,070	1,120	1,043	1,077	Lot 7	630	585	562	472
Lot 48	1,570	1,605	1,791	1,911	Lot 5	1,160	1,190	1,253	1,337
Lot 31	1,615	1,635	1,616	1,634	Lot 4	1,235	1,240	1,175	1,100
Lot 65	1,595	1,830	2,051	2,200	Lot 3	895	865	899	860
Lot 30	755	770	759	832	Lot 2	1,765	1,720	1,655	1,487
Lot 29	900	860	935	895	Lot 1	1,935	1,900	1,881	1,786

Data presented in this table are *Census counts* and NOT population estimates.

Source: Statistics Canada, Census of Population, 1996, 2001, 2006 and 2011.

TABLE 10

**FARM AND NON-FARM POPULATIONS, 1931-2006
PRINCE EDWARD ISLAND**

Census Year	Total Population		Farm Population		Non-farm Population	
	Number	Percentage	Number	Percentage	Number	Percentage
1931	88,038	100.0	55,478	63.0	32,560	37.0
1941	95,047	100.0	51,067	53.7	43,980	46.3
1951	98,429	100.0	46,855	47.6	51,574	52.4
1956	99,285	100.0	43,296	43.6	55,989	56.4
1961	104,629	100.0	34,753	33.2	69,876	66.8
1966	108,535	100.0	31,041	28.6	77,494	71.4
1971	111,635	100.0	21,040	18.8	90,595	81.2
1976	118,225	100.0	15,790	13.4	102,435	86.6
1981	122,506	100.0	12,515	10.2	109,991	89.8
1986	126,640	100.0	10,770	8.5	115,870	91.5
1991	129,765	100.0	8,675	6.7	121,090	93.3
1996	134,557	100.0	7,825	5.8	126,732	94.2
2001	135,294	100.0	6,070	4.5	129,224	95.5
2006	135,851	100.0	5,295	3.9	130,556	96.1

**FARM / NON-FARM POPULATION GROWTH, 1931-2006
PRINCE EDWARD ISLAND**

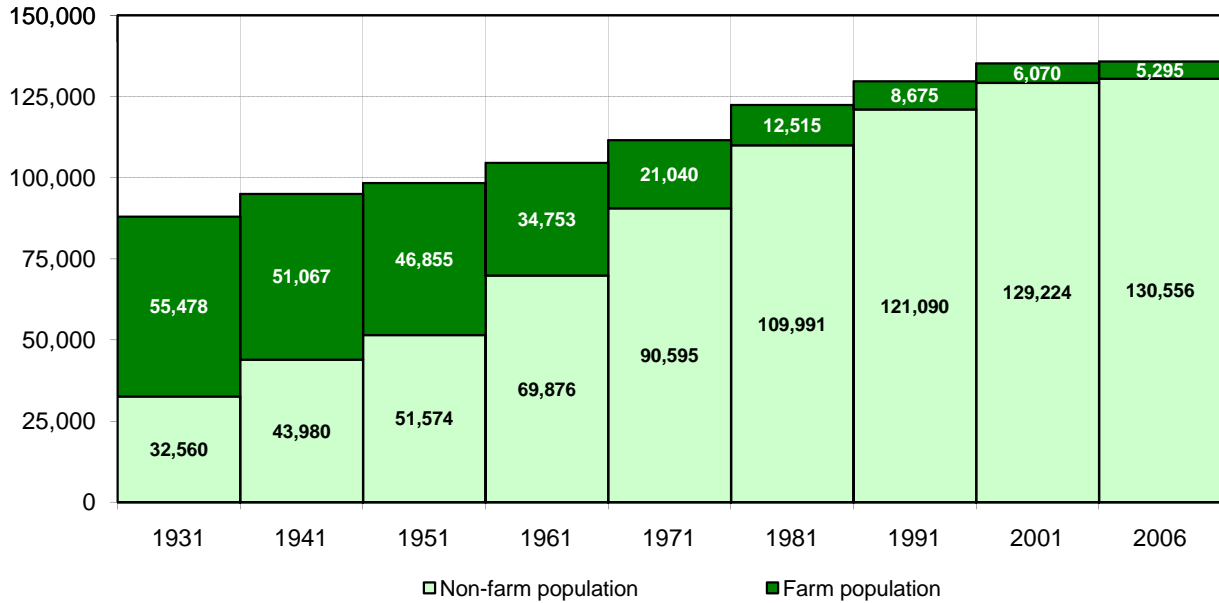

Source: Statistics Canada, 2006 Census of Agriculture, 95-633-X, Agriculture-Population Linkage Data: Table 6.1.

TABLE 11

**ETHNIC ORIGINS, 2011 NATIONAL HOUSEHOLD SURVEY
PRINCE EDWARD ISLAND**

Ethnic origin	RESPONSES			Ethnic origin	RESPONSES		
	Total	Single	Multiple		Total	Single	Multiple
Total - Ethnic origin	137,375	63,970	73,405	Latin, Central and			
North American Aboriginal origins	4,460	685	3,770	South American origins	445	100	345
First Nations (North American Indian)	3,750	645	3,110	Argentinian	35	0	35
Inuit	250	15	235	Brazilian	120	0	115
Métis	505	25	480	Chilean	25	20	0
Other North American origins	53,800	26,930	26,865	Mexican	60	0	55
Acadian	3,760	975	2,785	Salvadorean	80	45	35
American	785	55	730	n.i.e.	30	0	35
Canadian	50,555	25,860	24,690	African origins	500	135	370
Newfoundlander	15	0	0	Central and West African origins	110	80	30
Québécois	50	35	15	Cameroonian	25	0	20
European origins	105,530	32,885	72,650	Nigerian	65	60	0
British Isles origins	91,780	25,165	66,610	North African origins	100	0	90
Channel Islander	10	0	10	Algerian	15	0	0
English	42,700	7,345	35,360	Southern and East African origins	45	0	40
Irish	41,715	6,580	35,140	South African	30	0	30
Scottish	53,960	10,685	43,275	Other African origins	270	40	230
Welsh	2,475	45	2,425	Black, n.o.s.	15	0	15
British Isles origins, n.i.e.	1,855	520	1,335	Other African origins, n.i.e.	250	35	215
French origins	28,950	4,655	24,290	Asian origins	4,360	3,205	1,155
French	28,950	4,655	24,295	West Central Asian and			
Western European origins	11,625	1,950	9,680	Middle Eastern origins	1,300	650	650
Austrian	270	0	260	Afghan	20	20	0
Belgian	495	270	225	Arab, n.o.s.	30	20	15
Dutch	4,240	905	3,335	Iranian	335	315	20
Frisian	35	15	15	Iraqi	40	0	0
German	7,160	710	6,450	Kurd	30	0	0
Swiss	200	40	160	Lebanese	700	190	515
Northern European origins	2,155	155	2,000	Saudi Arabian	30	25	0
Danish	880	80	800	Syrian	40	25	15
Finnish	160	0	140	Turk	95	35	55
Icelandic	95	0	90	South Asian origins	500	420	75
Norwegian	295	40	255	Bangladeshi	30	25	0
Swedish	600	0	590	East Indian	250	180	70
Northern European origins, n.i.e.	180	0	175	Nepali	80	85	0
Eastern European origins	2,650	450	2,195	Pakistani	70	40	35
Bulgarian	10	0	0	Sinhalese	20	20	0
Czech	15	0	10	Sri Lankan	60	55	0
Estonian	20	0	20	South Asian origins, n.i.e.	15	15	0
Hungarian	415	45	375	East and Southeast Asian origins	2,560	2,125	430
Latvian	35	0	35	Chinese	1,920	1,670	245
Lithuanian	30	0	25	Filipino	95	55	40
Polish	960	155	800	Japanese	190	110	80
Romanian	115	30	85	Korean	140	90	45
Russian	370	65	305	Mongolian	75	55	0
Slovak	45	0	40	Taiwanese	35	30	0
Ukrainian	855	140	715	Vietnamese	100	70	35
Eastern European origins, n.i.e.	20	0	20	East and Southeast Asian origins, n.i.e.	25	25	0
Southern European origins	2,370	390	1,975	Oceania origins	70	0	70
Albanian	115	115	0	Australian	55	0	60
Bosnian	30	25	0				
Croatian	100	0	85				
Greek	180	0	180				
Italian	955	130	825				
Macedonian	25	0	0				
Maltese	25	0	15				
Portuguese	430	60	370				
Serbian	40	0	35				
Spanish	430	0	410				
Yugoslavian, n.o.s.	130	15	115				
Other European origins	300	105	185				
Jewish	210	0	155				
Other European origins, n.i.e.	50	50	0				
Caribbean origins	305	35	270				
Barbadian	40	0	35				
Dominican	20	0	20				
Jamaican	135	0	135				

n.o.s. - not otherwise specified
n.i.e. - not included elsewhere

Source: Statistics Canada, 2011 National Household Survey, Table 99-010-X2011028.IVT

TABLE 12

**2011 CENSUS DATA ON POPULATION BY AGE AND GENDER
PRINCE EDWARD ISLAND**

	KINGS	QUEENS	PRINCE	TOTAL
POPULATION	17,990	77,865	44,350	140,200
MALES, Total	8,810	37,185	21,605	67,600
Age 0 - 14	1,420	6,425	3,855	11,695
Age 15 - 44	3,050	14,340	7,515	24,905
Age 45 - 64	2,845	11,300	6,720	20,860
Age 65 and over	1,490	5,125	3,515	10,140
FEMALES, Total	9,180	40,680	22,745	72,605
Age 0 - 14	1,450	6,240	3,670	11,360
Age 15 - 44	3,170	15,325	7,830	26,325
Age 45 - 64	2,945	12,290	7,035	22,270
Age 65 and over	1,610	6,835	4,205	12,650

**2011 CENSUS DATA ON DWELLINGS AND FAMILIES
PRINCE EDWARD ISLAND**

	KINGS	QUEENS	PRINCE	TOTAL
DWELLINGS				
Total private dwellings:	9,607	36,213	21,123	66,943
Total occupied private dwellings:	7,170	31,410	17,875	56,465
<i>Single-detached houses</i>	5,895	21,075	13,360	40,330
<i>Apartment building, five or more floors</i>	0	60	0	60
<i>Movable dwellings</i>	520	1,045	1,015	2,585
<i>Semi-detached houses</i>	165	1,955	885	3,005
<i>Row houses</i>	215	775	820	1,805
<i>Apartment, duplex</i>	35	605	275	910
<i>Apartment buildings, less than 5 floors</i>	335	5,825	1,480	7,635
<i>Other single-attached houses</i>	15	70	45	135
CENSUS FAMILIES				
Total Census Families	5,215	22,300	13,330	40,850
<i>Couple families</i>	4,325	18,710	11,235	34,270
<i>Married couple families</i>	3,790	16,180	9,725	29,700
<i>Total with children at home</i>	1,850	8,540	4,645	15,035
<i>Total with no children at home</i>	1,940	7,640	5,085	14,660
<i>Common-law couple families</i>	540	2,525	1,505	4,575
<i>Total with children at home</i>	295	930	735	1,955
<i>Total with no children at home</i>	245	1,600	775	2,615
<i>Lone-parent families</i>	885	3,590	2,100	6,580
<i>Male parent</i>	200	680	445	1,330
<i>Female parent</i>	685	2,910	1,655	5,250
Total children at home	5,495	22,620	13,140	41,260
Average number of children per family ⁽²⁾	1.1	1.0	1.0	1.0

Totals may not equal the sum of the components due to random rounding.

Data presented in these tables are 2011 Census counts and NOT population estimates. The adjusted population estimate for Prince Edward Island on July 1, 2012 was 146,105.

Note 1: For historical and statutory reasons, shelter occupancy on Indian Reserves does not lend itself to the usual classification. Therefore, in 1991 a special category *Band Housing* was created.

Note 2: The average number of children per family is calculated using the total number of children at home and the total number of census families.

Source: Statistics Canada, 2011 Census of Canada, Households (Table no. 98-313-XCB2011023.IVT,), Census Families (Table no. 98-312-XCB2011017.IVT); Population and dwelling counts, for Canada and census divisions, 2011. Population and Dwelling Count Highlight Tables. 2011 Census. Statistics Canada Catalogue no. 98-310-XWE2011002. Released February 8, 2012.

TABLE 13

**CENSUS FAMILIES BY STRUCTURE AND AGE GROUPS OF CHILDREN
PRINCE EDWARD ISLAND, JULY 1, 2008 - 2012**

Structure and age group	2008 ^(r)	2009 ^(r)	2010 ^(r)	2011 ^(r)	2012 ^(p)
Couple families	34,146	34,521	34,529	35,137	35,470
With no children	16,622	17,000	17,199	17,790	18,211
With children:	17,524	17,521	17,330	17,347	17,259
All children aged 18+	4,805	4,848	5,003	4,990	5,033
Children aged 18+ and at least one under 18 years	2,420	2,305	2,158	2,185	2,124
All children under 18 years:	10,299	10,368	10,169	10,172	10,102
All children under 6 years	2,780	2,756	2,737	2,802	2,822
All children 6-14 years	3,201	3,291	3,152	3,148	3,117
All children 15-17 years	712	714	691	673	658
Children under 6 years and 6-14 years	2,054	2,031	2,080	2,089	2,099
Children under 6 years and 15-17 years	66	53	59	56	52
Children 6-14 years and 15-17 years	1,354	1,365	1,280	1,225	1,168
Children under 6, 6-14, and 15-17 years	132	158	170	179	186
Lone-parent families	6,180	6,154	6,215	6,109	6,060
With children:	6,180	6,154	6,215	6,109	6,060
All children aged 18+	2,170	2,243	2,238	2,170	2,149
Children aged 18+ and at least one under 18 years	469	466	472	465	464
All children under 18 years:	3,541	3,445	3,505	3,474	3,447
All children under 6 years	804	819	861	884	902
All children 6-14 years	1,370	1,309	1,347	1,300	1,276
All children 15-17 years	498	492	480	471	462
Children under 6 years and 6-14 years	468	423	451	450	452
Children under 6 years and 15-17 years	15	29	7	13	10
Children 6-14 years and 15-17 years	365	359	346	342	333
Children under 6, 6-14, and 15-17 years	21	14	13	14	12
Total families	40,326	40,675	40,744	41,246	41,530
With no children	16,622	17,000	17,199	17,790	18,211
With children:	23,704	23,675	23,545	23,456	23,319
All children aged 18+	6,975	7,091	7,241	7,160	7,182
Children aged 18+ and at least one under 18 years	2,889	2,771	2,630	2,650	2,588
All children under 18 years:	13,840	13,813	13,674	13,646	13,549
All children under 6 years	3,584	3,575	3,598	3,686	3,724
All children 6-14 years	4,571	4,600	4,499	4,448	4,393
All children 15-17 years	1,210	1,206	1,171	1,144	1,120
Children under 6 years and 6-14 years	2,522	2,454	2,531	2,539	2,551
Children under 6 years and 15-17 years	81	82	66	69	62
Children 6-14 years and 15-17 years	1,719	1,724	1,626	1,567	1,501
Children under 6, 6-14, and 15-17 years	153	172	183	193	198

r: revised data p: preliminary data

Note: Census family refers to a married couple (with or without children of either or both spouses), a couple living common-law (with or without children of either or both partners) or a lone parent of any marital status, with at least one child living in the same dwelling. A couple may be of opposite or same sex. 'Children' in a census family include grandchildren living with their grandparent(s) but with no parents present.

Source: Statistics Canada, Demography Division, Annual Census Family Estimates

TABLE 14

**CENSUS FAMILIES: COUPLE FAMILIES BY SIZE AND STRUCTURE
PRINCE EDWARD ISLAND, JULY 1, 1992 - 2012**

Population July 1	Total Families	Families by size				Persons in Families	Average Family Size
		2	3	4	5+		
1992	29,900	10,533	6,578	7,548	5,241	99,197	3.3
1993	30,156	10,739	6,648	7,573	5,196	99,700	3.3
1994	30,410	10,945	6,726	7,598	5,141	100,165	3.3
1995	30,666	11,157	6,802	7,623	5,084	100,603	3.3
1996	30,912	11,367	6,874	7,646	5,025	101,010	3.3
1997	31,203	11,771	6,936	7,575	4,921	101,081	3.2
1998	31,481	12,180	6,994	7,494	4,813	101,068	3.2
1999	31,759	12,596	7,053	7,416	4,694	101,111	3.2
2000	32,023	13,020	7,106	7,331	4,566	101,039	3.2
2001	32,301	13,451	7,168	7,244	4,438	101,021	3.1
2002	32,416	13,822	7,076	7,203	4,315	100,613	3.1
2003	32,528	14,192	6,988	7,164	4,184	100,203	3.1
2004	32,641	14,564	6,899	7,125	4,053	99,791	3.1
2005	32,753	14,932	6,811	7,087	3,923	99,370	3.0
2006 ^(r)	32,979	15,422	6,730	7,052	3,775	99,111	3.0
2007 ^(r)	33,553	16,151	6,512	6,963	3,927	100,453	3.0
2008 ^(r)	34,146	16,622	6,690	6,998	3,836	101,606	3.0
2009 ^(r)	34,521	17,000	6,659	7,010	3,852	102,376	3.0
2010 ^(r)	34,529	17,199	6,694	6,994	3,642	101,689	2.9
2011 ^(r)	35,137	17,790	6,664	6,971	3,712	103,094	2.9
2012 ^(p)	35,470	18,211	6,661	6,956	3,642	103,507	2.9

**CENSUS FAMILIES: LONE PARENT FAMILIES BY SIZE AND STRUCTURE
PRINCE EDWARD ISLAND, JULY 1, 1992 - 2012**

Population July 1	Total Families	Families by size				Persons in Families	Average Family Size
		2	3	4	5+		
1992	4,557	2,662	1,282	448	165	11,832	2.6
1993	4,724	2,758	1,341	452	173	12,232	2.6
1994	4,892	2,855	1,410	459	168	12,644	2.6
1995	5,059	2,951	1,472	466	170	13,056	2.6
1996	5,235	3,048	1,539	465	183	13,501	2.6
1997	5,446	3,238	1,548	493	167	13,943	2.6
1998	5,670	3,438	1,562	522	148	14,415	2.5
1999	5,893	3,637	1,568	553	135	14,893	2.5
2000	6,131	3,847	1,580	585	119	15,400	2.5
2001	6,355	4,057	1,589	611	98	15,853	2.5
2002	6,371	4,038	1,638	600	95	15,894	2.5
2003	6,390	4,024	1,685	589	92	15,943	2.5
2004	6,409	4,008	1,733	578	90	15,992	2.5
2005	6,428	3,996	1,780	566	86	16,040	2.5
2006 ^(r)	6,473	4,012	1,831	547	83	16,128	2.5
2007 ^(r)	6,022	3,676	1,769	523	54	15,029	2.5
2008 ^(r)	6,180	3,786	1,764	535	95	15,483	2.5
2009 ^(r)	6,154	3,765	1,780	521	88	15,404	2.5
2010 ^(r)	6,215	3,837	1,823	486	69	15,440	2.5
2011 ^(r)	6,109	3,747	1,795	487	80	15,235	2.5
2012 ^(p)	6,060	3,713	1,797	469	81	15,105	2.5

r: revised data p: preliminary data

Source: Statistics Canada, Demography Division, Annual Census Family Estimates

TABLE 15

**2011 CENSUS DATA ON PRIVATE HOUSEHOLDS
PRINCE EDWARD ISLAND**

	KINGS	QUEENS	PRINCE	TOTAL
Total number of private households:	7,170	31,410	17,875	56,465
1 person households	1,840	8,040	4,315	14,195
2 person households	2,650	11,645	6,970	21,260
3 person households	1,130	5,125	2,835	9,085
4-5 person households	1,370	6,060	3,405	10,750
6 or more person households	180	545	360	1,075
One-family households	4,825	20,555	12,340	37,725
Other family households ⁽¹⁾	300	1,370	755	2,430
Non-family households	2,045	9,485	4,785	16,315
Number of persons in private households	43,615	76,195	17,580	137,390
Average number of persons in private households	2.4	2.4	2.5	2.4

**2006 CENSUS DATA ON PRIVATE HOUSEHOLDS INCOME
PRINCE EDWARD ISLAND**

Total population in private households:	18,355	70,885	43,635	132,875
Low income households	990	6,040	2,315	9,350
Other households	17,365	64,845	41,320	123,525
Incidence of low income in 2005	5.4%	8.5%	5.3%	7.0%
Number of private households w/ household income in 2005:	7,165	28,685	17,280	53,135
Under \$ 10,000	195	1,295	615	2,105
\$ 10,000 - \$19,999	1,080	3,165	2,115	6,360
\$ 20,000 - \$29,999	960	3,570	2,440	6,975
\$ 30,000 - \$39,999	955	3,680	2,460	7,095
\$ 40,000 - \$49,999	860	3,045	2,140	6,040
\$ 50,000 - \$59,999	725	2,725	2,025	5,475
\$ 60,000 - \$69,999	560	2,535	1,435	4,535
\$ 70,000 - \$79,999	480	2,005	1,205	3,690
\$ 80,000 - \$89,999	380	1,630	810	2,825
\$ 90,000 - \$99,999	240	1,335	600	2,175
\$100,000 and over	730	3,700	1,430	5,860
Average household income in 2005	\$52,619	\$58,397	\$51,564	\$55,396
Median household income in 2005	\$44,290	\$48,376	\$44,486	\$46,553
Number of tenant households in private dwellings	1,210	8,290	4,190	13,690
Average gross rent	\$550	\$648	\$584	\$620
Number of tenant households spending 30% or more of household income on gross rent	550	3,685	1,455	5,690
Number of owner households in private dwellings	5,820	20,000	12,760	38,580
Average owner's monthly major payments	\$654	\$834	\$693	\$760
Number of owner households spending 30% or more of household income on owner's major payments	810	2,985	1,635	5,435
Average value of dwelling	\$132,886	\$164,497	\$118,164	\$144,404

(1) Refers to one-census family households with additional persons and to multiple-census family households, with or without additional persons. In 2001, this category was called 'Multiple-family households' and did not include one-family households with additional persons.

Source: Statistics Canada, 2011 Census of Canada, Households (Table no. 98-313-XCB2011023.IVT), 2006 Census of Canada, Income (Table no. 97-563-XCB2006037.IVT, 94-581-XCB2006001.IVT)

TABLE 16

**LABOUR STATISTICS, 2012
CANADA BY PROVINCE**

	Population 15+ years ('000s)	Labour Force ('000s)	Employment			Unemployment		Particip. Rate (%)
			Total ('000s)	Full-time ('000s)	Part-time ('000s)	Number ('000s)	Rate (%)	
Canada	28,314.7	18,876.1	17,507.7	14,212.9	3,294.8	1,368.4	7.2	66.7
Newfoundland	427.7	263.3	230.5	198.9	31.6	32.8	12.5	61.6
Prince Edward Island	120.5	82.0	72.8	60.2	12.6	9.3	11.3	68.0
Nova Scotia	780.3	500.4	455.5	366.3	89.3	44.9	9.0	64.1
New Brunswick	620.4	391.4	351.4	296.2	55.3	40.0	10.2	63.1
Québec	6,637.4	4,320.3	3,984.4	3,230.7	753.7	335.9	7.8	65.1
Ontario	11,069.7	7,357.2	6,783.7	5,499.4	1,284.4	573.5	7.8	66.5
Manitoba	963.1	665.4	630.1	508.4	121.7	35.3	5.3	69.1
Saskatchewan	811.0	563.8	537.1	443.8	93.4	26.7	4.7	69.5
Alberta	3,069.9	2,253.5	2,149.6	1,800.0	349.6	103.8	4.6	73.4
British Columbia	3,814.7	2,478.9	2,312.5	1,809.1	503.4	166.4	6.7	65.0

Note: Labour force estimates are based on the 2006 Census.

Source: Statistics Canada, Labour Force Survey Estimates, CANSIM: Table 282-0002

TABLE 17

**LABOUR STATISTICS, 2002 - 2012
PRINCE EDWARD ISLAND**

	Population 15+ years ('000s)	Labour Force ('000s)	Employment			Unemployment		Particip. Rate (%)
			Total ('000s)	Full-time ('000s)	Part-time ('000s)	Number ('000s)	Rate (%)	
2002	108.7	73.5	64.7	54.2	10.5	8.8	12.0	67.6
2003	109.5	74.2	66.0	55.0	11.1	8.2	11.1	67.8
2004	110.5	74.9	66.5	55.5	11.0	8.4	11.2	67.8
2005	111.4	76.1	67.8	56.4	11.4	8.2	10.8	68.3
2006	112.0	76.7	68.2	57.5	10.8	8.5	11.1	68.5
2007	112.8	76.6	68.7	57.0	11.7	7.9	10.3	67.9
2008	114.2	77.9	69.5	58.3	11.3	8.4	10.8	68.2
2009	115.6	78.0	68.6	56.8	11.8	9.4	12.1	67.5
2010	117.0	79.5	70.6	57.8	12.8	8.9	11.2	67.9
2011	119.2	81.2	72.0	60.2	11.8	9.2	11.3	68.1
2012	120.5	82.0	72.8	60.2	12.6	9.3	11.3	68.0

Note: Labour force estimates are based on the 2006 Census.

Source: Statistics Canada, Labour Force Survey Estimates, CANSIM: Table 282-0002

TABLE 18
EMPLOYMENT BY OCCUPATION, 2007-2012
PRINCE EDWARD ISLAND
(THOUSANDS)

Occupation	2007	2008	2009	2010	2011	2012
All Occupations	68.7	69.5	68.6	70.6	72.0	72.8
<i>Annual change (%)</i>	0.7	1.2	-1.3	2.9	2.0	1.1
Management	5.5	5.9	5.9	6.3	5.9	5.5
Business, Finance and Administrative	10.6	11.7	11.2	12.4	11.8	12.0
Natural and Applied Sciences & Related	3.7	3.2	3.2	4.0	4.1	4.3
Health	5.0	5.2	4.8	5.6	5.2	5.1
Soc. Science, Education, Gov't. Service, Religion	5.6	5.7	6.2	6.5	6.7	7.7
Art, Culture, Recreation and Sport	1.4	1.5	1.5	1.4	1.9	1.4
Sales and Service	17.3	16.9	17.2	16.2	17.0	17.5
Trades, Transport and Equipment Operators	10.0	10.5	9.7	9.6	10.1	10.1
Unique to Primary Industry	6.1	5.9	6.1	6.1	7.0	6.8
Unique to Processing, Manufacturing and Utilities	3.6	3.1	2.8	2.6	2.5	2.3

Notes: Totals may not equal the sum of the components due to rounding.
Labour force estimates are based on the 2006 Census.

Source: Statistics Canada, Labour Force Survey Estimates, CANSIM: Table 282-0010.

TABLE 19
EMPLOYMENT BY INDUSTRY, 2006-2012
SURVEY OF EMPLOYMENT, PAYROLLS AND HOURS
PRINCE EDWARD ISLAND

Occupation	2006	2007	2008	2009	2010	2011	2012
Industrial Aggregate	60,638	61,332	61,520	63,115	64,474	64,810	64,330
<i>Annual change (%)</i>	-1.3	1.1	0.3	2.6	2.2	0.5	-0.7
Goods Producing Industries	10,298	10,052	9,583	10,214	9,592	9,544	9,689
<i>Construction</i>	4,172	4,225	4,295	4,640	3,959	3,829	3,724
<i>Manufacturing</i>	5,711	x	4,877	5,094	5,185	5,277	5,486
Service Producing Industries	49,376	50,867	51,415	52,107	53,617	53,982	53,398
<i>Trade Sector</i>	10,497	10,536	10,414	10,096	10,384	10,659	10,585
<i>Transportation and Warehousing</i>	2,758	2,796	2,872	2,840	2,674	2,489	2,557
<i>Information and Culture</i>	1,009	910	x	808	818	829	865
<i>Finance and Insurance</i>	1,755	1,782	1,801	1,761	1,876	1,816	1,742
<i>Real Estate and Leasing</i>	636	711	742	751	775	824	876
<i>Professional Services</i>	1,589	1,751	1,742	1,811	2,035	2,096	2,254
<i>Management Services</i>	346	338	466	424	486	673	344
<i>Administrative Support</i>	2,737	3,392	3,438	3,367	3,639	3,393	3,162
<i>Education</i>	4,466	4,636	x	5,114	5,216	5,492	5,423
<i>Health and Social Services</i>	8,543	8,510	8,659	9,138	9,331	9,286	9,068
<i>Arts, Entertainment and Recreation</i>	1,228	1,386	1,397	1,523	1,008	933	917
<i>Accommodation and Food Services</i>	5,678	5,668	5,491	5,584	5,468	5,495	5,736
<i>Other Services</i>	1,829	1,913	1,998	2,122	1,990	1,944	1,967
<i>Public Administration</i>	6,304	6,539	6,700	6,769	7,916	8,071	7,902

Source: Statistics Canada. CANSIM Table 281-0025 - Employment (SEPH), seasonally adjusted, for all employees for selected industries classified using the North American Industry Classification System (NAICS)

TABLE 20

LABOUR STATISTICS BY SEX AND AGE GROUP, 2012
PRINCE EDWARD ISLAND

MALES Age Group	Pop. 15 years + ('000s)	Not in Labour Force ('000s)	Labour Force ('000s)	Particip. Rate (%)	Employment			Unemployment	
					Rate (%)	Full-time ('000s)	Part-time ('000s)	Rate (%)	Number ('000s)
15 to 19	5.0	2.2	2.8	56.0	42.0	0.9	1.2	25.0	0.7
20 to 24	5.2	1.1	4.1	78.8	59.6	2.5	0.7	22.0	0.9
25 to 29	3.8	0.2	3.6	94.7	86.8	3.0	0.3	8.3	0.3
30 to 34	3.6	0.3	3.3	91.7	83.3	2.8	0.2	9.1	0.3
35 to 39	4.5	0.3	4.3	95.6	86.7	3.8	x	9.3	0.4
40 to 44	4.4	0.2	4.1	93.2	88.6	3.7	0.2	4.9	0.2
45 to 49	4.9	0.4	4.5	91.8	83.7	3.8	0.3	8.9	0.4
50 to 54	6.9	0.8	6.0	87.0	76.8	5.1	0.2	11.7	0.7
55 to 59	5.2	1.0	4.1	78.8	69.2	3.3	0.3	12.2	0.5
60 to 64	4.8	1.7	3.1	64.6	52.1	2.2	0.3	16.1	0.5
65 and over	10.5	8.4	2.0	19.0	16.2	1.2	0.5	15.0	0.3
15 and over	58.6	16.7	42.0	71.7	62.5	32.3	4.3	12.9	5.4

FEMALES Age Group	Pop. 15 years + ('000s)	Not in Labour Force ('000s)	Labour Force ('000s)	Particip. Rate (%)	Employment			Unemployment	
					Rate (%)	Full-time ('000s)	Part-time ('000s)	Rate (%)	Number ('000s)
15 to 19	4.8	1.9	2.9	60.4	50.0	0.7	1.7	17.2	0.5
20 to 24	5.0	1.4	3.6	72.0	64.0	2.1	1.2	11.1	0.4
25 to 29	4.0	0.6	3.4	85.0	75.0	2.5	0.6	8.8	0.3
30 to 34	4.2	0.6	3.7	88.1	78.6	2.9	0.4	10.8	0.4
35 to 39	4.3	0.5	3.8	88.4	81.4	3.1	0.4	7.9	0.3
40 to 44	4.8	0.6	4.3	89.6	81.3	3.3	0.6	9.3	0.4
45 to 49	5.4	0.7	4.7	87.0	79.6	3.8	0.5	8.5	0.4
50 to 54	6.3	0.9	5.4	85.7	79.4	4.1	0.9	7.4	0.4
55 to 59	5.6	1.3	4.3	76.8	69.6	3.2	0.7	9.3	0.4
60 to 64	5.0	2.2	2.8	56.0	50.0	1.7	0.8	10.7	0.3
65 and over	12.3	11.2	1.1	8.9	8.1	0.5	0.6	x	x
15 and over	61.9	21.8	40.1	64.8	58.5	27.9	8.3	9.7	3.9

TOTAL Age Group	Pop. 15 years + ('000s)	Not in Labour Force ('000s)	Labour Force ('000s)	Particip. Rate (%)	Employment			Unemployment	
					Rate (%)	Full-time ('000s)	Part-time ('000s)	Rate (%)	Number ('000s)
15 to 19	9.8	4.1	5.7	58.2	45.9	1.6	2.9	21.1	1.2
20 to 24	10.2	2.5	7.7	75.5	62.7	4.5	1.8	16.9	1.3
25 to 29	7.8	0.9	7.0	89.7	80.8	5.5	0.8	8.6	0.6
30 to 34	7.8	0.8	7.0	89.7	80.8	5.7	0.6	10.0	0.7
35 to 39	8.8	0.7	8.1	92.0	84.1	6.9	0.5	8.6	0.7
40 to 44	9.2	0.8	8.4	91.3	84.8	7.0	0.8	7.1	0.6
45 to 49	10.3	1.1	9.2	89.3	81.6	7.6	0.8	8.7	0.8
50 to 54	13.1	1.7	11.4	87.0	78.6	9.1	1.1	10.5	1.2
55 to 59	10.7	2.3	8.5	79.4	70.1	6.6	0.9	10.6	0.9
60 to 64	9.9	3.9	5.9	59.6	50.5	3.9	1.1	15.3	0.9
65 and over	22.8	19.7	3.1	13.6	12.3	1.7	1.1	12.9	0.4
15 and over	120.5	38.5	82.0	68.0	60.4	60.2	12.6	11.3	9.3

Note: Labour Force estimates are based on the 2006 Census.

x : Suppressed to meet the confidentiality requirements of the Statistics Act

Source: Statistics Canada, Labour Force Survey Estimates; CANSIM: Table 282-0002.

TABLE 21

**ESTIMATES OF EMPLOYMENT BY INDUSTRY, 2005-2012
PRINCE EDWARD ISLAND
(THOUSANDS)**

SECTOR:	2005	2006	2007	2008	2009	2010	2011	2012
ALL SECTORS	67.8	68.2	68.7	69.5	68.6	70.6	72.0	72.8
<i>Annual change (%)</i>	2.0	0.6	0.7	1.2	-1.3	2.9	2.0	1.1
Goods-producing sector	17.6	18.7	17.8	17.4	17.2	16.7	17.6	17.4
<i>Annual change (%)</i>	2.3	6.2	-4.8	-2.2	-1.1	-2.9	5.4	-1.1
Agriculture	3.4	3.9	3.6	3.2	3.7	3.3	3.7	4.0
Forestry and Fishing	2.5	2.3	2.4	2.9	2.3	2.8	3.2	3.0
Utilities	0.4	0.3	0.3	0.3	0.3	0.3	0.3	0.4
Construction	4.7	5.7	5.0	5.2	5.5	5.0	5.1	5.0
Manufacturing	6.7	6.5	6.6	5.9	5.4	5.3	5.2	5.0
Services-providing sector	50.2	49.6	50.9	52.1	51.4	54.0	54.4	55.3
<i>Annual change (%)</i>	2.0	-1.2	2.6	2.4	-1.3	5.1	0.7	1.7
Trade	9.7	9.7	10.4	10.4	9.8	10.3	10.0	9.7
Transportation and Warehousing	2.4	2.2	2.3	2.7	2.2	2.1	2.2	2.5
Finance, Insurance & Real Estate	2.2	2.2	2.7	2.8	2.6	2.5	2.6	2.6
Professional, Scientific and Technical Services	2.5	2.7	2.1	2.5	2.1	2.7	3	3.5
Management, Administrative, and Other Support Services	2.7	2.8	2.7	2.6	2.6	2.8	2.4	2.4
Educational Services	4.9	4.6	4.6	4.9	5.2	5.9	6.2	5.9
Health Care and Social Assistance	7.8	7.9	8.3	8.2	7.9	8.7	9.0	9.7
Public Administration	6.6	6.3	6.5	7.6	7.9	8.0	7.8	7.7
Information, Culture and Recreation	2.8	2.7	2.6	2.4	2.5	2.6	2.7	2.6
Accommodation and Food Services	5.5	5.5	5.8	5.3	5.5	5.2	5.5	5.5
Other Services	3.1	3.0	2.8	2.8	3.1	3.2	3.0	3.2

-- nil x: confidential data

Note: Labour force estimates are based on the 2006 Census.

Source: Statistics Canada, Labour Force Survey Estimates; CANSIM: Table 282-0008.

TABLE 22

**LABOUR FORCE BY EDUCATIONAL ATTAINMENT, 2005-2012
PRINCE EDWARD ISLAND
(THOUSANDS)**

Level of schooling	2005	2006	2007	2008	2009	2010	2011	2012
Total, all education levels	76.1	76.7	76.6	77.9	78.0	79.5	81.2	82.0
0 - 8 years	3.5	3.0	3.5	2.9	2.5	2.7	2.5	2.6
Some high school	12.4	12.2	11.8	12.3	11.5	10.3	11.0	10.8
High school graduate	15.2	15.9	16.3	17.2	15.8	16.0	16.5	16.2
Some post-secondary	5.3	5.9	6.2	6.0	7.0	7.3	6.5	6.3
Post-sec. certificate/diploma	27.9	26.6	26.5	26.5	27.3	26.7	28.4	29.0
University degree:	11.9	13.0	12.3	13.1	13.8	16.4	16.3	17.1
<i>Bachelor's degree</i>	8.4	9.2	8.8	9.2	9.6	11.4	11.5	11.8
<i>Above bachelor's degree</i>	3.5	3.7	3.5	3.9	4.2	5.1	4.8	5.3

Note: Labour force estimates are based on the 2006 Census.

Source: Statistics Canada, Statistics Canada, Labour Force Survey Estimates; CANSIM: Table 282-0004.

TABLE 23
AVERAGE HOUSEHOLD EXPENDITURES, 2006-2011
PRINCE EDWARD ISLAND
(DOLLARS)

	2006	2007	2008	2009	2010	2011
Total expenditure	54,689	55,574	58,707	56,896	59,029	59,952
Annual change (%)	4.0	1.6	5.6	-3.1	3.7	1.6
Total current consumption:	41,700	40,922	43,836	42,236	45,692	45,190
Annual change (%)	8.0	-1.9	7.1	-3.6	8.2	-1.1
<i>Food</i>	6,557	6,629	6,738	6,720	7,383	7,181
<i>Shelter</i>	9,966	10,137	11,126	11,107	11,513	11,458
<i>Household operation</i>	3,045	3,097	3,532	3,358	3,834	4,327
<i>Household furnishing and equipment</i>	1,789	1,424	1,650	1,518	1,780	1,361
<i>Clothing</i>	2,215	2,112	2,131	2,127	3,056	2,946
<i>Transportation</i>	8,145	8,039	8,913	7,964	9,365	8,606
<i>Health care</i>	1,981	1,994	2,040	1,929	2,068	2,140
<i>Personal care</i>	1,018	1,027	997	1,065	693	771
<i>Recreation</i>	3,128	3,019	3,104	2,727	3,088	2,961
<i>Reading material and other printed matter</i>	261	250	260	226	156	142
<i>Education</i>	915	797	935	915	796	771
<i>Tobacco and alcoholic beverages</i>	1,714	1,474	1,424	1,455	883	1,275
<i>Games of chance (net)</i>	246	195	223	238	151	156
<i>Miscellaneous expenditures</i>	719	727	763	888	927	1,096
Personal taxes	8,046	9,504	9,505	9,564	8,279	9,516
Insurance payments and pension contributions	3,661	3,694	3,681	3,581	3,638	3,493
Gifts of money and contributions	1,282	1,454	1,685	1,514	1,420	1,753

r: revised data p: preliminary data

**AVERAGE P.E.I. HOUSEHOLD EXPENDITURES
AS PERCENTAGE OF TOTAL EXPENDITURES, 2011**

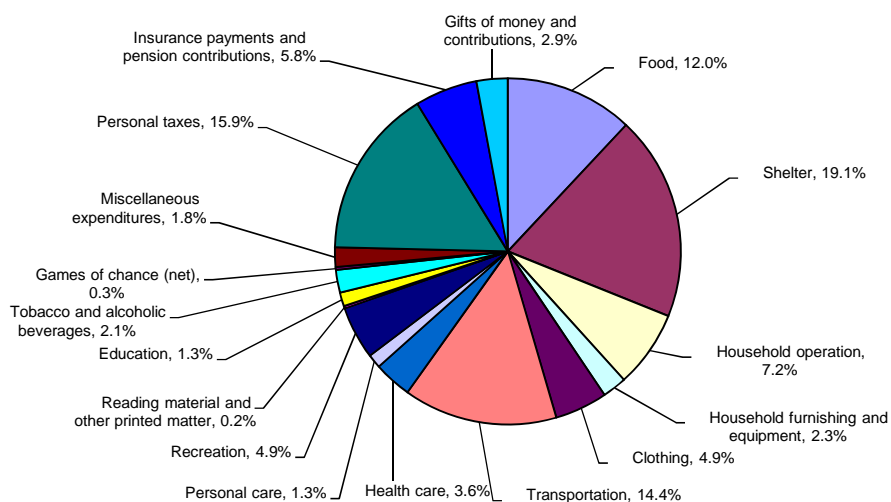

Source: Statistics Canada, CANSIM: Tables 203-0001, 203-0021.

TABLE 24

**AVERAGE WEEKLY WAGES BY SELECTED INDUSTRIES, 2007-2012
PRINCE EDWARD ISLAND
(DOLLARS)**

Year	Industrial Aggregate	Goods-prod. Industries	Construction	Manufacturing	Service-prod. Industries	Trade services	Public Admin.
2007	646.91	746.30	688.66	x	627.27	478.73	982.46
2008	661.39	747.42	708.89	757.76	645.35	487.49	1,009.88
2009	690.50	748.41	704.03	760.87	679.15	511.42	1,011.15
2010	708.43	770.38	726.86	772.58	697.35	530.41	1,023.49
2011	721.78	805.57	F	809.03	706.97	547.94	1,038.77
2012	742.10	838.81	809.92	831.14	724.56	578.91	1,086.64

Source: Statistics Canada, cat. No. 72-002-XPB, *Employment, Earnings and Hours*; CANSIM: Table 281-0027.
x: confidential data

TABLE 25

**WAGES, SALARIES AND SUPPLEMENTARY LABOUR INCOME, 2008-2012
PRINCE EDWARD ISLAND
(UNADJUSTED, \$ THOUSANDS)**

	2008 ^(r)	2009 ^(r)	2010 ^(r)	2011 ^(r)	2012 ^(p)
Goods-producing industries:	461,236	477,236	465,290	485,150	513,117
Manufacturing	197,190	200,852	182,832	192,911	206,358
Construction	165,684	174,202	182,308	185,151	191,919
Service-providing industries:	1,692,118	1,769,815	1,862,635	1,932,311	1,983,811
Trade	225,097	238,108	241,236	255,217	264,947
Transportation and storage	51,626	58,368	61,468	63,241	66,325
Information and cultural industries	36,991	33,976	21,871	22,999	24,154
Finance, real estate and company mgmt.	149,723	150,591	164,608	170,467	172,857
Professional and personal services	347,617	356,262	396,844	393,579	404,178
Educational services	218,814	231,476	249,726	260,409	271,021
Health Care and Social Assistance	298,255	315,784	336,049	354,942	362,053
Public administration:					
Federal government	225,132	239,613	236,010	250,533	248,701
Provincial government	113,864	118,054	126,855	131,693	138,596
Local government	24,999	27,583	27,968	29,231	30,979
Total Wages and Salaries	2,153,354	2,247,051	2,327,925	2,417,461	2,496,928
Supplementary labour income	309,607	342,031	343,502	360,383	375,019
Total Labour Income	2,462,961	2,589,082	2,671,427	2,777,844	2,871,947
Annual change (%)	5.5	5.1	3.2	4.0	3.4

r: revised data

p: preliminary data

Source: Statistics Canada. CANSIM Table 382-0006 - Wages, salaries and employers' social contributions, monthly (dollars)

TABLE 26

**EMPLOYMENT INSURANCE STATISTICS, 2007-2012
MONTHLY AVERAGE NUMBER OF BENEFICIARIES BY TYPE
PRINCE EDWARD ISLAND**

Year	Total Beneficiaries	Regular	Sickness	Maternity	Parental	Fishing	Work Sharing	Training
2007	11,314	8,395	608	281	643	1,363	28	436
2008	11,228	8,300	644	307	652	1,308	22	419
2009	12,049	9,099	701	297	688	1,253	12	443
2010	12,293	9,445	692	288	651	1,203	16	546
2011	12,043	9,198	744	288	653	1,144	14	503
2012	11,618	8,788	763	264	643	1,143	18	459

Source: Statistics Canada. Table 276-0020 - Employment Insurance program (EI), beneficiaries by province, type of income benefits, sex and age

TABLE 27

**AVERAGE MONTHLY NUMBER OF BENEFICIARIES RECEIVING
REGULAR EMPLOYMENT INSURANCE BENEFITS, BY OCCUPATION
PRINCE EDWARD ISLAND, 2005-2012**

OCCUPATION:	2005	2006	2007	2008	2009	2010	2011	2012
Management	318	338	328	318	363	409	393	363
<i>Annual change (%)</i>	5.8	6.6	-3.0	-3.0	13.9	12.9	-4.1	-7.4
Business, Finance and Administration	739	784	688	669	776	843	864	783
<i>Annual change (%)</i>	-6.8	6.1	-12.2	-2.8	15.9	8.7	2.5	-9.5
Natural & Applied Science and Related Occupations	276	253	252	245	263	303	293	303
<i>Annual change (%)</i>	-5.7	-8.5	-0.3	-2.6	7.1	15.2	-3.3	3.7
Health	92	109	99	92	111	121	136	135
<i>Annual change (%)</i>	7.8	19.1	-9.2	-7.6	20.9	9.0	12.4	-0.6
Social Science, Education, Government Services and Religion	228	212	231	221	275	311	308	341
<i>Annual change (%)</i>	-10.2	-7.3	9.1	-4.3	24.5	13.0	-1.1	10.8
Art, Culture, Sport and Recreation	90	84	78	80	90	118	115	103
<i>Annual change (%)</i>	14.9	-6.5	-6.9	2.1	12.5	31.5	-2.8	-10.1
Sales and Service	1,614	1,617	1,520	1,493	1,652	1,727	1,721	1,693
<i>Annual change (%)</i>	1.3	0.2	-6.0	-1.8	10.7	4.5	-0.3	-1.6
Trades, Transport and Equipment Operators and Related Occupations	2,347	2,274	2,272	2,313	2,572	2,606	2,553	2,351
<i>Annual change (%)</i>	-3.6	-3.1	-0.1	1.8	11.2	1.3	-2.0	-7.9
Primary Industry	1,931	1,876	1,892	1,858	1,943	1,939	1,892	1,918
<i>Annual change (%)</i>	9.3	-2.8	0.8	-1.8	4.6	-0.2	-2.4	1.4
Processing, Manufacturing & Utilities	981	1,051	1,034	1,013	1,044	1,037	926	796
<i>Annual change (%)</i>	-0.4	7.1	-1.6	-2.0	3.0	-0.7	-10.7	-14.0
Unclassified	0	0	0	0	13	32	0	0
<i>Annual change (%)</i>	0.0	0.0	0.0	0.0	0.0	153.3	-100.0	0.0
All Occupations	8,613	8,602	8,395	8,298	9,100	9,445	9,197	8,788
<i>Annual change (%)</i>	0.3	-0.1	-2.4	-1.2	9.7	3.8	-2.6	-4.4

n.a. data not available.

Note: components may not add to total due to rounding.

Source: Statistics Canada. CANSIM Table 276-0041 - Employment Insurance program (EI), beneficiaries receiving regular income benefits by province and National Occupational Classification for Statistics (NOC-S), seasonally adjusted, monthly (persons)

TABLE 28

**PERCENTAGE DISTRIBUTION OF INDIVIDUALS BY TOTAL EARNINGS, 2001-2010
PRINCE EDWARD ISLAND**

Wage group	2001	2002	2003	2004	2005	2006	2007	2008	2009	2010
Under \$5,000	15.5	16.4	15.1	15.3	15.4	14.2	13.0	13.4	14	15.5
\$5,000-\$9,999	14.9	15.2	14.9	14.1	12.7	14.0	13.6	13.8	12.5	12.6
\$10,000-\$14,999	12.7	13.7	12.3	12.6	11.8	10.4	10.9	8.6	10.5	12.5
\$15,000-\$19,999	9.9	8.2	9.9	9.0	9.0	9.4	9.5	10	9.2	7.8
\$20,000-\$24,999	7.2	8.3	7.1	5.3	7.2	8.3	7.8	8.8	8.1	6.8
\$25,000-\$29,999	7.4	6.2	7.3	7.6	7.6	7.1	7.4	6.3	6.3	6.4
\$30,000-\$34,999	6.1	6.0	6.1	6.6	6.8	6.2	5.9	6.4	6.6	5.9
\$35,000-\$39,999	5.2	5.5	6.0	6.5	5.5	5.8	6.2	6.7	6.7	6.1
\$40,000-\$44,999	4.5	3.4	3.6	5.1	4.8	4.9	5.3	4.4	4.5	6.1
\$45,000-\$49,999	3.9	3.5	4.2	3.9	4.4	3.4	3.4	3.2	3.1	3.6
\$50,000-\$59,999	5.7	5.0	4.4	5.0	6.0	5.5	6.4	6.3	6.8	5.5
\$60,000 and over	7.0	8.7	9.2	8.9	8.9	11.0	10.6	12	11.8	11.1
Number of all earners (thousands)	78	80	80	84	82	83	83	86	87	89
Average earnings (\$)	25,600	25,800	25,700	26,000	26,900	27,700	28,400	29,900	29,600	28,400
Median earnings (\$)	18,200	17,500	19,100	18,900	20,900	21,200	21,900	22,000	21,600	20,900
Average total income (\$)	31,200	31,500	31,500	31,800	33,000	34,200	34,800	36,200	36,100	35,700
Full-year full-time workers:										
Number of workers (thousands)	38	39	37	41	39	38	38	40	38	42
Average earnings (\$)	35,000	38,000	37,500	37,800	39,400	40,500	40,600	41,300	42,800	40,400

Note: The concept of *Total Earnings* used in this table includes earnings from both paid employment (wages and salaries) and self-employment and is different from the concept *Total Earned Income* used in Table 29.

Source: Statistics Canada. CANSIM Table 202-0101 - Distribution of earnings, by sex, 2010 constant dollars, annual

TABLE 29

**HOUSEHOLD INCOME, 2007-2011
PRINCE EDWARD ISLAND
(\$ MILLIONS)**

	2007 ^(p)	2008 ^(p)	2009 ^(p)	2010 ^(p)	2011 ^(p)
Compensation of Employees (1)	2,284	2,404	2,526	2,606	2,710
Net Mixed Income (2)	511	508	499	560	578
<i>Non-Farm</i>	198	184	173	186	200
<i>Farm</i>	25	21	2	23	18
<i>Rental Income of Properties</i>	288	303	324	351	360
Net Property Income	280	296	297	307	293
<i>Property Income Received (3)</i>	491	495	464	471	483
<i>Less: Property Income Paid</i>	211	199	167	164	190
Primary Household Income	3,075	3,208	3,322	3,473	3,581
Current Transfers Received (4)	744	775	822	843	878
<i>From Non-Profit Institutions Serving Households</i>	11	12	12	12	13
<i>From Corporations</i>	0	0	0	0	0
<i>From General Government</i>	725	754	801	822	856
<i>From Non-Residents</i>	8	9	9	9	9
Less: Current Transfers Paid	867	885	885	913	980
Household Disposable Income	2,952	3,098	3,259	3,403	3,479
Less: Household Final Consumption Expenditure	3,167	3,340	3,360	3,549	3,736
Household Net Savings	-215	-242	-101	-146	-257
Household Saving Rate (%)	-7.3	-7.8	-3.1	-4.3	-7.4
Gross Household Income (1+2+3+4)	4,030	4,182	4,311	4,480	4,649
Per capita Household Income, P.E.I.	29,173	29,968	30,563	31,312	31,909
Per capita Household Income, Canada	36,721	37,871	37,391	38,107	39,323
P.E.I. per capita Household Income as % of Canada per capita Household Income	79.4	79.1	81.7	82.2	81.1

r: revised data p: preliminary data

Source:

Statistics Canada. CANSIM Table 384-0040 - Current accounts - Households, provincial and territorial, annual (dollars unless otherwise noted)

Statistics Canada. CANSIM Table 384-0042 - Selected indicators - Households, annual (dollars unless otherwise noted)

TABLE 30

**BEFORE-TAX LOW INCOME CUT-OFFS (2010 CONSTANT DOLLARS), CANADA
URBAN AND RURAL AREAS, 2010**

Size of family unit	Rural	POPULATION			
		Under 30,000	30,000 - 99,999	100,000 - 499,999	500,000 and Over
1 person	\$15,583	\$17,729	\$19,375	\$19,496	\$22,637
2 persons	\$19,400	\$22,070	\$24,120	\$24,269	\$28,182
3 persons	\$23,849	\$27,132	\$29,652	\$29,836	\$34,646
4 persons	\$28,957	\$32,943	\$36,003	\$36,226	\$42,065
5 persons	\$32,842	\$37,363	\$40,833	\$41,086	\$47,710
6 persons	\$37,041	\$42,140	\$46,054	\$46,339	\$53,808
7 or more persons	\$41,240	\$46,916	\$51,274	\$51,591	\$59,907

**AFTER-TAX LOW INCOME CUT-OFFS (2010 CONSTANT DOLLARS), CANADA
URBAN AND RURAL AREAS, 2010**

Size of family unit	Rural	POPULATION			
		Under 30,000	30,000 - 99,999	100,000 - 499,999	500,000 and Over
1 person	\$12,271	\$14,044	\$15,666	\$15,865	\$18,759
2 persons	\$14,936	\$17,094	\$19,069	\$19,308	\$22,831
3 persons	\$18,598	\$21,283	\$23,744	\$24,043	\$28,430
4 persons	\$23,202	\$26,554	\$29,623	\$29,996	\$35,469
5 persons	\$26,421	\$30,237	\$33,732	\$34,157	\$40,388
6 persons	\$29,301	\$33,534	\$37,410	\$37,881	\$44,791
7 or more persons	\$32,182	\$36,831	\$41,087	\$41,604	\$49,195

**INCIDENCE OF AFTER-TAX LOW INCOME CUT-OFFS AMONG
FAMILIES AND UNATTACHED INDIVIDUALS, 2007-2010
(PERCENT)**

Province	2007		2008		2009		2010	
	Families	Individuals	Families	Individuals	Families	Individuals	Families	Individuals
Canada	9.1	27.6	9.3	27.3	9.5	26.9	9.0	26.9
Newfoundland	6.8	32.3	7.3	28.3	7.1	25.9	6.5	21.7
Prince Edward Island	5.1	20.0	5.2	18.6	4.9	15.9	3.9	18.4
Nova Scotia	8.2	24.9	8.2	26.2	8.0	25.1	7.7	23.2
New Brunswick	8.3	23.4	7.5	29.8	6.9	23.9	5.5	20.2
Quebec	10.4	31.2	10.9	31.5	8.9	29.1	10.0	29.6
Ontario	8.8	27.3	9.3	28.4	10.1	28.8	8.8	27.6
Manitoba	10.2	27.4	8.5	26.1	8.8	26.4	9.2	27.2
Saskatchewan	8.0	21.5	7.3	20.1	7.1	17.1	6.4	17.5
Alberta	6.1	18.6	5.7	14.4	7.7	19.3	6.8	17.7
British Columbia	11.0	30.6	11.1	28.4	12.0	27.4	11.5	31.6

r: revised data

Notes: Urban area data are based on an area of residence between 30,000 and 99,999 persons.

Low income cut-offs (LICO) are quite different from measures of poverty and Statistics Canada does not endorse their use as such. LICOs are used to delineate family units into "low income" and "other" groups. A family unit with income below the cut-off for its family size and urbanization classification is considered a low income family. Any family with income equal to or above the cut-off is considered in the "other" category.

In this table, the low income cut-offs are the same since 1976 because they are expressed in constant dollars.

Source: Statistics Canada

CANSIM Table 202-0801 - Low income cut-offs before and after tax by community and family size, 2010 constant dollars, annual (dollars)

CANSIM Table 202-0804 - Persons in low income, by economic family type, annual

TABLE 31

GOVERNMENT TRANSFER PAYMENTS TO PERSONS, 2002-2009
PRINCE EDWARD ISLAND
(\$ MILLIONS)

Component	2002	2003	2004	2005	2006	2007	2008 ^(r)	2009 ^(p)
FEDERAL:								
Family and Youth Allowances	1	0	0	0	1	0	0	0
Child Tax Benefit / Child Tax Credit	41	40	43	44	45	45	45	45
Universal Child Care Benefit	-	-	-	-	5	10	10	10
Pensions - World Wars I and II	21	22	23	24	26	26	26	26
War Veterans' Allowance	5	5	6	7	8	11	14	15
Grants to Aboriginal Persons/Organizations	6	8	11	12	10	13	13	14
Goods and Services Tax Credit	16	17	17	17	17	17	18	19
Employment Insurance Benefits	176	176	175	178	189	198	202	220
Old Age Security Payments	136	140	143	147	152	158	165	172
Miscellaneous Transfers ⁽¹⁾	31	28	32	32	31	41	47	55
TOTAL FEDERAL	433	436	450	461	484	519	540	576
<i>Annual change (%)</i>	3.6	0.7	3.2	2.4	5.0	7.2	4.0	6.7
PROVINCIAL:								
Social Assistance - Income Maintenance ⁽²⁾	0	0	0	30	40	40	43	43
Social Assistance - Other	0	0	0	0	3	4	4	4
Workers Compensation Benefits	9	8	11	11	12	15	12	12
Grants to Benevolent Associations	22	23	22	24	28	30	22	19
Miscellaneous Transfers	62	57	8	9	11	14	16	16
TOTAL PROVINCIAL	93	88	41	74	94	103	97	94
<i>Annual change (%)</i>	-7.9	-5.4	-53.4	80.5	27.0	9.6	-5.8	-3.1
Canada Pension Plan	126	131	140	148	156	166	177	187
TOTAL TRANSFERS	652	655	631	683	734	788	814	857
<i>Annual change (%)</i>	2.2	0.5	-3.7	8.2	7.5	7.4	3.3	5.3

Note 1: Includes re-established credits, grants to universities, assistance to immigrants, and grants from the Canada Council. Also includes Family and Youth Allowances.

Note 2: From 1998 to 2003, *Social Assistance - Income Maintenance* transfers are included in *Miscellaneous Transfers*.

Source: Statistics Canada, cat. no. 13-213-PPB, *Provincial Economic Accounts*, Table 14; CANSIM: Table 384-0009.

TABLE 32

**PERSONAL INCOME TAX RETURNS, 2004-2010 TAXATION YEARS
INCOME AND TAXES PAID
PRINCE EDWARD ISLAND**

	2004	2005	2006	2007	2008	2009	2010 ^(p)
All returns (number)	106,000	105,320	104,320	105,510	107,060	109,990	107,050
Total income (\$ millions)	2,848	2,976	3,090	3,311	3,431	3,599	3,623
Average income (\$)	26,865	28,257	29,620	31,381	32,047	32,721	33,844
Taxable returns (number)	74,090	74,300	74,500	75,560	77,320	79,740	78,270
Total income (\$ millions)	2,583	2,699	2,808	2,964	3,099	3,231	3,331
Average income (\$)	34,863	36,326	37,691	39,227	40,080	40,519	42,558
Net Federal tax (\$ millions)	263	261	274	272	288	274	285
Net Provincial tax (\$ millions)	176	189	201	215	231	237	241
Total tax (\$ millions)	451	464	489	501	531	522	537
Annual change (%)	6.4	2.9	8.4	2.5	6.0	4.2	2.9
Average tax (\$)	6,087	6,245	6,564	6,630	6,868	6,546	6,861
Annual change (%)	4.3	2.6	7.8	1.0	3.6	-1.3	4.8

Note: Data for this table is based on a stratified random sample of individual tax returns.

p: preliminary data

Source: Canada Revenue Agency, *Income Statistics-Final Statistics*, Basic Table 2 for Prince Edward Island

TABLE 33

**ALL RETURNS AND TAXABLE RETURNS, 2009 TAXATION YEAR
BY COUNTIES
PRINCE EDWARD ISLAND**

Region	ALL RETURNS ⁽¹⁾			TAXABLE RETURNS			Total Tax Payable (\$'000s)
	Number of returns	Average income (\$)	Total income (\$'000s)	Number of returns	Average income (\$)	Total income (\$'000s)	
Kings County	14,000	28,893	404,498	10,040	36,241	363,862	50,445
Prince County	36,540	30,466	1,113,225	26,090	38,521	1,005,024	144,842
Queens County	59,820	35,645	2,132,286	43,450	45,403	1,972,760	322,377
Total P.E.I.	110,360	33,074	3,650,009	79,580	41,991	3,341,646	517,664

Note 1: *All Returns* consists of taxable returns (returns with positive taxable income) plus those returns filed with zero taxable income. The data presented in this table represent all taxpayers. Data may vary as other information is based on a statistical sample.

Statistics for 2010 unavailable at time of printing

Source: Canada Revenue Agency, *Locality Code Statistics*.

TABLE 34

PERSONAL INCOME TAX RETURNS, 2009 TAXATION YEAR
TAXABLE RETURNS AND ALL RETURNS BY INCOME
PRINCE EDWARD ISLAND

Taxable Returns by Total Income class	Number of Returns	Share (%)	Total Income \$'000s	Share (%)	Taxable Income \$'000s	Share (%)	Total Net Tax \$'000s	Share (%)
Under \$10,000	1,410	1.8	10,867	0.3	10,569	0.4	321	0.1
\$10,000 to \$15,000	4,470	5.6	57,155	1.7	55,689	1.9	1,972	0.4
\$15,000 to \$20,000	8,170	10.2	144,729	4.4	137,937	4.6	8,406	1.6
\$20,000 to \$25,000	9,750	12.2	219,169	6.6	209,634	7.0	17,689	3.4
\$25,000 to \$30,000	9,080	11.4	249,420	7.6	237,928	7.9	25,488	4.9
\$30,000 to \$40,000	16,250	20.4	564,615	17.1	528,402	17.6	69,109	13.2
\$40,000 to \$50,000	10,850	13.6	483,133	14.6	442,529	14.7	70,579	13.5
\$50,000 and over	19,770	24.8	1,572,559	47.6	1,381,744	46.0	328,528	62.9
TOTAL	79,740	100.0	3,301,647	100.0	3,004,432	100.0	522,091	100.0

All Returns by Total Income class	Number of Returns	Share (%)	Total Income \$'000s	Share (%)	Taxable Income \$'000s	Share (%)	Total Net Tax \$'000s	Share (%)
Loss & Nil	700	0.6	-5,149	-0.1	0	0.0	0	0.0
Under \$10,000	16,910	15.4	85,480	2.4	73,889	2.3	321	0.1
\$10,000 to \$15,000	11,350	10.3	143,443	4.0	119,237	3.7	8,170	1.5
\$15,000 to \$20,000	13,210	12.0	230,001	6.4	201,372	6.2	8,406	1.6
\$20,000 to \$25,000	11,120	10.1	249,538	6.9	229,612	7.1	17,689	3.3
\$25,000 to \$30,000	9,490	8.6	260,559	7.2	245,837	7.6	25,488	4.8
\$30,000 to \$40,000	16,490	15.0	572,434	15.9	533,660	16.5	69,109	13.1
\$40,000 to \$50,000	10,900	9.9	485,661	13.5	443,759	13.7	70,579	13.4
\$50,000 and over	19,830	18.0	1,577,240	43.8	1,383,852	42.8	328,528	62.2
TOTAL	109,990	100.0	3,599,208	100.0	3,231,216	100.0	528,290	100.0

See notes for Table 31.

Statistics for 2010 unavailable at time of printing

Source: Canada Revenue Agency, *Income Statistics*, Tables 2 and 2A.

TABLE 35

**PERSONAL INCOME TAX RETURNS, 2009 TAXATION YEAR,
ALL RETURNS BY OCCUPATION
PRINCE EDWARD ISLAND**

	Number of Returns	Total Income (\$'000s)	Average Income (\$)	Taxable Income (\$'000s)	Total Tax ⁽¹⁾ (\$'000s)
TOTAL EMPLOYEES	63,320	2,338,664	36,934	2,153,287	381,237
(includes: Employees of Businesses and Institutions; Teachers and Professors; Federal, Provincial and Municipal Government Employees; Armed Forces; Federal and Provincial Crown Corporations; and Unclassified Employees)					
TOTAL FARMERS AND FISHERS	3,000	87,919	29,306	78,317	12,602
Farmers	1,030	26,773	25,993	23,273	3,572
Fishers	1,970	61,146	31,039	55,044	9,030
TOTAL SELF-EMPLOYED PROFESSIONALS	370	35,675	96,419	31,225	10,406
(includes: Accountants; Medical Doctors and Surgeons; Dentists; Lawyers and Notaries; Engineers and Architects; Entertainers and Artists; and other Professionals)					
TOTAL BUSINESS PROPRIETORS	3,680	94,014	25,547	85,771	16,956
(includes: Forestry Operators; Manufacturers; Construction; Public Utilities and Transport Operators; Wholesale and Retail Traders; Insurance and Real Estate Agency Operators; Proprietors and Other Financial Businesses; Recreational and Business Services Operators; other Services Operators and Business Proprietors)					
TOTAL INVESTMENT	2,740	162,560	59,328	142,007	24,005
(includes: Investors and Property Owners)					
Salesmen	210	8,979	42,757	7,949	1,940
Pensioners	23,490	625,120	26,612	542,319	54,776
Benefits	11,160	186,222	16,687	140,032	10,555
Other Income	2010	60,055	29,878	50,309	9,614
GRAND TOTAL	109,990	3,599,208	32,723	3,231,216	522,091

(1) *Total Tax* includes federal and provincial income tax. A16

For breakdowns with less than ten non-taxable filers, the number of taxfilers in that breakdown is rounded to the nearest ten for the *All Returns* table and the corresponding *Taxable Returns* table. The appropriate sub-total and total counts are edited when necessary to guard against residual disclosure.

Totals may not add to sum of components due to rounding.

Statistics for 2010 unavailable at time of printing

Source: Canada Revenue Agency, *Income Statistics*, Table 3.

TABLE 36A

**REAL PROVINCIAL GROSS DOMESTIC PRODUCT, 2007-2011
(MILLIONS OF CHAINED (2007) DOLLARS)
PRINCE EDWARD ISLAND**

Component	2007^(r)	2008^(r)	2009^(r)	2010^(r)	2011^(p)
Household final consumption expenditure: (1)	3,167	3,251	3,284	3,390	3,467
<i>Household expenditures on consumer goods</i>	1,597	1,635	1,650	1,706	1,732
<i>Household expenditures on consumer services</i>	1,570	1,615	1,634	1,684	1,734
General governments final consumption expenditure: (2)	1,583	1,620	1,519	1,555	1,576
Non-profit institutions serving households' final consumption expenditure: (3)	65	70	75	75	83
Final consumption expenditure (4) = (1) + (2) + (3)	4,815	4,940	4,874	5,017	5,121
Business gross fixed capital formation: (5)	783	746	630	636	785
<i>Residential structures</i>	297	291	308	324	343
<i>Non-residential structures</i>	241	212	107	102	120
<i>Machinery and equipment</i>	199	201	179	176	291
<i>Intellectual property products</i>	46	42	37	36	38
General governments gross fixed capital formation: (6)	210	207	326	342	345
Non-profit institutions serving households' gross fixed capital formation: (7)	19	27	8	12	15
Gross fixed capital formation (8) = (5) + (6) + (7)	1,012	980	967	994	1,147
FINAL DOMESTIC DEMAND = (4) + (8)	5,827	5,920	5,842	6,011	6,264
Government investment in inventories	1	0	-1	0	0
Business investment in inventories:	15	-13	-28	159	172
<i>Non-farm</i>	14	16	-28	150	199
<i>Farm</i>	1	-26	-1	14	-14
TOTAL FINAL EXPENDITURES	5,843	5,907	5,813	6,170	6,436
Exports of goods and services	2,298	2,248	2,183	2,188	2,162
Exports to other countries:	1,164	1,128	998	911	890
<i>Exports of goods to other countries</i>	857	814	673	599	591
<i>Exports of services to other countries</i>	307	314	329	316	303
Exports to other provinces	1,133	1,121	1,187	1,283	1,278
<i>Exports of goods to other provinces</i>	519	514	507	567	550
<i>Exports of services to other provinces</i>	614	607	679	716	727
Imports of goods and services	3,492	3,479	3,315	3,562	3,735
Imports from other countries:	984	975	929	1,035	1,083
<i>Imports of goods from other countries</i>	845	841	807	908	924
<i>Imports of services from other countries</i>	139	134	122	128	159
Imports from other provinces:	2,507	2,503	2,386	2,526	2,651
<i>Imports of goods from other provinces</i>	1,197	1,182	1,070	1,146	1,240
<i>Imports of services from other provinces</i>	1,310	1,321	1,316	1,380	1,413
Statistical discrepancy	-28	-15	-8	1	7
PROV. GDP at market prices	4,622	4,665	4,677	4,800	4,876
<i>Annual growth of Real GDP (%)</i>		0.9	0.3	2.6	1.6

r: revised data p: preliminary data

Note: the sum of the chained values for each component of an aggregate does not equal the chained value of the aggregate.

Source: Statistics Canada. Table 384-0038 - Gross domestic product, expenditure-based, provincial and territorial, annual (dollars unless otherwise noted), CANSIM (database).

Note: Due to changes being made to the Canadian System of National Accounts, Statistics Canada will be releasing the estimates for provincial and territorial income and expenditure accounts for 2012, normally released in April, in November 2013. Updates to tables 34A through 37 can be obtained by contacting the P.E.I. Statistics Bureau at that time.

Revisions to the Provincial and Territorial Economic Accounts tables back to 2007 were released on November 19, 2012. This release reflected a revision to international national accounting methods. A full explanation of the change in methodology is available on Statistics Canada's Web site (www.statcan.gc.ca/nea) on the Canadian System of National Accounts 2012 Historical Revision page. Revisions from 1981 to 2006 will be released in 2013.

TABLE 36B

**REAL PROVINCIAL GROSS DOMESTIC PRODUCT, 2008-2011
CONTRIBUTIONS TO PERCENT CHANGE
PRINCE EDWARD ISLAND**

Component	2008 ^(r)	2009 ^(r)	2010 ^(r)	2011 ^(p)
Household final consumption expenditure: (1)	1.8	0.7	2.2	1.6
Household expenditures on consumer goods	0.8	0.3	1.2	0.5
Household expenditures on consumer services	1.0	0.4	1.1	1.0
General governments final consumption expenditure: (2)	0.8	-2.2	0.8	0.4
Non-profit institutions serving households' final consumption expenditure: (3)	0.1	0.1	0.0	0.1
Final consumption expenditure (4) = (1) + (2) + (3)	2.7	-1.4	3.0	2.1
Business gross fixed capital formation: (5)	-0.8	-2.5	0.1	2.9
Residential structures	-0.1	0.4	0.3	0.4
Non-residential structures	-0.6	-2.3	-0.1	0.4
Machinery and equipment	0.0	-0.5	-0.1	2.1
Intellectual property products	-0.1	-0.1	0.0	0.0
General governments gross fixed capital formation: (6)	-0.1	2.6	0.4	0.1
Non-profit institutions serving households' gross fixed capital formation: (7)	0.2	-0.4	0.1	0.1
Gross fixed capital formation (8) = (5) + (6) + (7)	-0.7	-0.3	0.6	3.1
FINAL DOMESTIC DEMAND = (4) + (8)	2.0	-1.7	3.6	5.2
Investment in inventories	-0.6	-0.3	4.0	0.3
Business investment in inventories:	-0.6	-0.3	4.0	0.3
Non-farm	0.0	-0.9	3.6	1.0
Farm	-0.6	0.6	0.4	-0.7
Exports of goods and services	-1.1	-1.4	0.1	-0.5
Exports to other countries:	-0.8	-2.9	-1.9	-0.4
Exports of goods to other countries	-1.0	-3.2	-1.6	-0.2
Exports of services to other countries	0.1	0.3	-0.3	-0.3
Exports to other provinces	-0.3	1.4	2.0	-0.1
Exports of goods to other provinces	-0.1	-0.1	1.2	-0.3
Exports of services to other provinces	-0.2	1.6	0.8	0.2
Imports of goods and services	-0.3	-3.6	5.2	3.5
Imports from other countries:	-0.2	-1.0	2.3	1.0
Imports of goods from other countries	-0.1	-0.8	2.1	0.3
Imports of services from other countries	-0.1	-0.3	0.1	0.6
Imports from other provinces:	-0.1	-2.6	2.9	2.5
Imports of goods from other provinces	-0.3	-2.4	1.6	1.9
Imports of services from other provinces	0.2	-0.1	1.4	0.7
Statistical discrepancy	0.3	0.1	0.2	0.1
PROV. GDP at market prices	0.9	0.3	2.6	1.6

Source: Statistics Canada. Table 384-0038 - Gross domestic product, expenditure-based, provincial and territorial, annual (dollars unless otherwise noted), CANSIM (database).

Note: Due to changes being made to the Canadian System of National Accounts, Statistics Canada will be releasing the estimates for provincial and territorial income and expenditure accounts for 2012, normally released in April, in November 2013. Updates to tables 34A through 37 can be obtained by contacting the P.E.I. Statistics Bureau at that time.

Revisions to the Provincial and Territorial Economic Accounts tables back to 2007 were released on November 19, 2012. This release reflected a revision to international national accounting methods. A full explanation of the change in methodology is available on Statistics Canada's Web site (www.statcan.gc.ca/nea) on the Canadian System of National Accounts 2012 Historical Revision page. Revisions from 1981 to 2006 will be released in 2013.

TABLE 37

PROVINCIAL GROSS DOMESTIC PRODUCT, EXPENDITURE-BASED, 2007-2011
PRINCE EDWARD ISLAND
(\$ MILLIONS)

Component	2007 ^(r)	2008 ^(r)	2009 ^(r)	2010 ^(r)	2011 ^(p)
Household final consumption expenditure: (1)	3,167	3,340	3,360	3,549	3,736
<i>Household expenditures on consumer goods</i>	1,597	1,693	1,664	1,761	1,872
<i>Household expenditures on consumer services</i>	1,570	1,647	1,696	1,788	1,864
General governments final consumption expenditure: (2)	1,583	1,689	1,631	1,713	1,776
Non-profit institutions serving households' final consumption expenditure: (3)	65	65	69	72	81
Final consumption expenditure (4) = (1) + (2) + (3)	4,815	5,094	5,060	5,334	5,593
Business gross fixed capital formation: (5)	783	767	656	650	807
<i>Residential structures</i>	297	302	313	328	354
<i>Non-residential structures</i>	241	220	113	109	131
<i>Machinery and equipment</i>	199	201	190	173	280
<i>Intellectual property products</i>	46	44	40	40	42
General governments gross fixed capital formation: (6)	210	219	350	373	383
Non-profit institutions serving households' gross fixed capital formation: (7)	19	28	8	12	15
Gross fixed capital formation (8) = (5) + (6) + (7)	1,012	1,014	1,014	1,035	1,205
FINAL DOMESTIC DEMAND (9) = (4) + (8)	5,827	6,108	6,074	6,369	6,798
Government investment in inventories (10)	1	1	0	-1	-1
Business investment in inventories (11)	15	30	-13	186	174
<i>Non-farm</i>	14	7	2	157	204
<i>Farm</i>	1	23	-15	29	-30
TOTAL FINAL EXPENDITURES (12) = (9) + (10) + (11)	5,843	6,139	6,061	6,554	6,971
Exports of goods and services (13)	2,297	2,342	2,324	2,315	2,360
Exports to other countries:	1,164	1,177	1,085	986	990
<i>Exports of goods to other countries</i>	857	858	750	658	664
<i>Exports of services to other countries</i>	307	319	335	328	326
Exports to other provinces	1,133	1,165	1,239	1,329	1,370
<i>Exports of goods to other provinces</i>	519	533	520	563	571
<i>Exports of services to other provinces</i>	614	632	719	766	799
Imports of goods and services (14)	3,491	3,702	3,468	3,709	3,986
Imports from other countries:	984	1,013	1,011	1,052	1,158
<i>Imports of goods from other countries</i>	845	873	880	922	989
<i>Imports of services from other countries</i>	139	140	131	130	169
Imports from other provinces:	2,507	2,689	2,457	2,657	2,828
<i>Imports of goods from other provinces</i>	1,197	1,294	1,069	1,174	1,270
<i>Imports of services from other provinces</i>	1,310	1,395	1,388	1,483	1,558
Statistical discrepancy (15)	-28	-15	-8	1	8
PROV. GDP at market prices = (12) + (13) - (14) + (15)	4,621	4,764	4,909	5,161	5,353
<i>Annual growth (%)</i>		3.1	3.0	5.1	3.7

r: revised data p: preliminary data

Source: Statistics Canada. Table 384-0038 - Gross domestic product, expenditure-based, provincial and territorial, annual (dollars unless otherwise noted), CANSIM (database).

Note: Due to changes being made to the Canadian System of National Accounts, Statistics Canada will be releasing the estimates for provincial and territorial income and expenditure accounts for 2012, normally released in April, in November 2013. Updates to tables 34A through 37 can be obtained by contacting the P.E.I. Statistics Bureau at that time.

Revisions to the Provincial and Territorial Economic Accounts tables back to 2007 were released on November 19, 2012. This release reflected a revision to international national accounting methods. A full explanation of the change in methodology is available on Statistics Canada's Web site (www.statcan.gc.ca/nea) on the Canadian System of National Accounts 2012 Historical Revision page. Revisions from 1981 to 2006 will be released in 2013.

TABLE 38

**PROVINCIAL GROSS DOMESTIC PRODUCT, INCOME-BASED, 2007-2011
PRINCE EDWARD ISLAND
(\$ MILLIONS)**

Component	2007^(r)	2008^(r)	2009^(r)	2010^(r)	2011^(p)
Compensation of Employees	2,335	2,463	2,589	2,672	2,777
<i>Wages and Salaries</i>	2,037	2,153	2,247	2,328	2,417
<i>Employers' social contributions</i>	298	310	342	344	360
Gross Operating Surplus	1,041	1,066	1,105	1,202	1,248
<i>Net operating surplus: corporations</i>	515	497	496	592	617
<i>Consumption of fixed capital: corporations</i>	325	353	376	362	364
<i>Consumption of fixed capital: general governments and non-profit institutions serving households</i>	201	216	233	248	267
Gross Mixed Income	675	678	674	739	766
<i>Net mixed income</i>	511	508	499	560	578
<i>Consumption of fixed capital: unincorporated businesses</i>	164	170	175	179	188
Taxes less subsidies on production	138	140	154	168	185
Taxes less subsidies on products and imports	405	401	378	381	386
Statistical discrepancy	27	16	9	-1	-9
PROV. GDP at market prices	4,621	4,764	4,909	5,161	5,353
<i>Annual growth (%)</i>		3.1	3.0	5.1	3.7

r: revised data p: preliminary data

Source: Statistics Canada. CANSIM Table 384-0037 - Gross domestic product, income-based, provincial and territorial, annual

Note: Due to changes being made to the Canadian System of National Accounts, Statistics Canada will be releasing the estimates for provincial and territorial income and expenditure accounts for 2012, normally released in April, in November 2013. Updates to tables 34A through 37 can be obtained by contacting the P.E.I. Statistics Bureau at that time.

Revisions to the Provincial and Territorial Economic Accounts tables back to 2007 were released on November 19, 2012. This release reflected a revision to international national accounting methods. A full explanation of the change in methodology is available on Statistics Canada's Web site (www.statcan.gc.ca/nea) on the Canadian System of National Accounts 2012 Historical Revision page. Revisions from 1981 to 2006 will be released in 2013.

TABLE 39

**PERFORMANCE OF GROSS DOMESTIC PRODUCT, 2007-2011
PRINCE EDWARD ISLAND RELATIVE TO CANADA
(CURRENT DOLLARS)**

Year	P.E.I. GDP AT MARKET PRICES			CANADA GDP AT MARKET PRICES			P.E.I. as % of Canada
	\$ Millions	% Change	Per Capita (\$)	\$ Millions	% Change	Per Capita (\$)	
2007 ^(r)	4,621		33,451	1,566,015		47,559	70.3%
2008 ^(r)	4,764	3.1%	34,139	1,645,875	5.1%	49,399	69.1%
2009 ^(r)	4,909	3.0%	34,802	1,564,790	-4.9%	46,396	75.0%
2010 ^(r)	5,161	5.1%	36,071	1,664,762	6.4%	48,782	73.9%
2011 ^(p)	5,353	3.7%	36,741	1,762,432	5.9%	51,109	71.9%

r: revised data p: preliminary data

Note: Per capita data based on revised GDP and population estimates.

Source: Statistics Canada. CANSIM Table 384-0038 - Gross domestic product, expenditure-based, provincial and territorial, annual

TABLE 40

MISCELLANEOUS FINANCIAL STATISTICS, 2010-2012

Year	CANADA INTEREST RATE *			CURRENCY EXCHANGE RATE					
	in percentages			in U.S. dollars			in Canadian dollars		
	2010	2011	2012	2010	2011	2012	2010	2011	2012
January	0.16	0.95	0.86	0.959	1.006	0.987	1.043	0.994	1.013
February	0.16	0.95	0.93	0.946	1.013	1.003	1.057	0.988	0.997
March	0.28	0.92	0.92	0.978	1.024	1.006	1.023	0.977	0.994
April	0.39	0.97	1.06	0.995	1.044	1.007	1.005	0.958	0.993
May	0.45	0.95	0.94	0.962	1.033	0.990	1.040	0.968	1.010
June	0.50	0.93	0.86	0.963	1.024	0.973	1.038	0.977	1.028
July	0.65	0.92	0.92	0.959	1.047	0.986	1.043	0.955	1.014
August	0.62	0.93	1.03	0.960	1.017	1.008	1.041	0.983	0.992
September	0.87	0.83	0.99	0.968	0.997	1.022	1.033	1.003	0.978
October	0.92	0.89	0.99	0.982	0.981	1.013	1.018	1.020	0.987
November	0.99	0.86	0.95	0.987	0.975	1.003	1.013	1.026	0.997
December	0.98	0.83	0.92	0.992	0.977	1.011	1.008	1.024	0.990
AVERAGE	0.58	0.91	0.95	0.971	1.011	1.001	1.030	0.989	0.999

* 3-month Treasury Bills

Source: Statistics Canada, CANSIM: Tables 176-0043 (interest rate) and 176-0064 (exchange rate).

TABLE 41

PROVINCIAL GROSS DOMESTIC PRODUCT BY INDUSTRY, 2007-2012
PRINCE EDWARD ISLAND
(CHAINED 2007 \$ MILLIONS)

	2007 ^(r)	2008 ^(r)	2009 ^(r)	2010 ^(r)	2011 ^(r)	2012 ^(p)
Total Economy	4,217.5	4,256.6	4,275.4	4,393.9	4,467.9	4,522.9
<i>Annual change (%)</i>		0.9	0.4	2.8	1.7	1.2
Goods-producing industries:	1,002.9	977.6	970.9	988.8	995.3	999.7
<i>Annual change (%)</i>		-2.5	-0.7	1.8	0.7	0.4
Agriculture, Forestry, Fishing and Hunting:	276.4	255.6	254.8	266.2	256.0	274.4
<i>Crop and Animal Production*</i>	196.6	183.0	181.5	194.2	188.0	189.1
<i>Forestry and logging*</i>	6.8	4.5	3.7	3.6	4.0	4.0
<i>Fishing, trapping and hunting</i>	73.1	68.5	71.0	67.6	62.6	83.4
Mining, Oil, and Gas Extraction	1.2	2.7	1.4	1.3	1.4	2.4
Utilities	35.8	40.4	43.6	51.7	57.5	57.6
Construction	276.7	267.8	278.6	291.1	300.7	269.5
Manufacturing:	412.9	410.5	392.2	379.7	377.1	396.0
<i>Food manufacturing</i>	210.7	216.2	202.2	195.5	211.5	217.7
<i>Seafood product preparation and packaging</i>	48.1	50.9	38.4	40.2	46.2	51.8
<i>Machinery manufacturing</i>	x	8.3	5.3	5.1	5.2	6.2
<i>Transportation equipment manufacturing</i>	75.6	x	73.4	62.4	50.3	56.2
Services-providing industries:	3,214.6	3,279.1	3,304.4	3,404.3	3,470.9	3,520.8
<i>Annual change (%)</i>		2.0	0.8	3.0	2.0	1.4
Wholesale trade	87.9	90.0	84.9	86.5	89.7	90.4
Retail trade	284.3	290.1	294.3	308.4	313.9	321.0
Transportation and Warehousing	112.7	109.6	109.1	112.7	116.1	119.8
Information and Cultural industries	134.1	133.2	132.2	133.5	136.4	137.3
Finance and Insurance	238.3	237.5	233.3	238.1	240.2	241.4
Real Estate and Rental and Leasing	541.8	555.4	574.7	600.2	619.9	640.1
<i>Owner-Occupied Dwellings</i>	402.9	416.6	430.1	448.8	465.2	481.6
Professional, Scientific and Technical services	120.3	123.3	114.5	118.9	120.9	122.5
Management of Companies and Enterprises	28.7	32.8	34.0	34.2	34.3	33.6
Administrative and Support, Waste Management and Remediation Services	116.5	117.0	109.3	111.4	108.1	106.6
Education services	295.0	306.4	318.6	333.4	342.5	350.1
Health Care and Social Assistance	401.3	408.9	421.4	433.7	444.9	453.5
Arts, Entertainment and Recreation	49.0	49.7	51.1	51.6	52.3	52.5
Accommodation and Food services	133.1	133.2	132.0	133.7	133.6	133.2
Other services (except Public Administration)	106.1	109.6	109.5	111.9	115.0	113.2
Public Administration:	565.6	582.5	586.9	597.3	605.2	607.4
<i>Defense services</i>	10.9	11.1	11.2	11.4	11.2	10.7
<i>Other Federal Government services</i>	310.3	318.8	313.8	316.1	318.1	320.5
<i>Provincial and Territorial Governments</i>	191.8	199.3	205.4	209.3	211.7	211.2
<i>Local Government services</i>	52.5	53.2	56.3	60.4	63.8	64.6

r: revised data p: preliminary data x: confidential data

Note: Totals may not equal the sum of the components due to rounding.

* includes Support Activities

Source: Statistics Canada. CANSIM Table 379-0030 - Gross domestic product (GDP) at basic prices, by North American Industry Classification System (NAICS), provinces and territories, annual (dollars)

TABLE 42

PROVINCIAL GROSS DOMESTIC PRODUCT BY INDUSTRY, 2007-2012
PERCENTAGE DISTRIBUTION
PRINCE EDWARD ISLAND

	2007 ^(r)	2008 ^(r)	2009 ^(r)	2010 ^(r)	2011 ^(r)	2012 ^(p)
Goods-producing industries:	23.8	23.0	22.7	22.5	22.3	22.1
Agriculture, Forestry, Fishing and Hunting	6.6	6.0	6.0	6.1	5.7	6.1
Construction	6.6	6.3	6.5	6.6	6.7	6.0
Manufacturing	9.8	9.6	9.2	8.6	8.4	8.8
Other goods-producing industries	0.9	1.0	1.1	1.2	1.3	1.3
Services-providing industries:	76.2	77.0	77.3	77.5	77.7	77.8
Wholesale trade	2.1	2.1	2.0	2.0	2.0	2.0
Retail trade	6.7	6.8	6.9	7.0	7.0	7.1
Transportation and Warehousing	2.7	2.6	2.6	2.6	2.6	2.6
Information and Cultural industries	3.2	3.1	3.1	3.0	3.1	3.0
Finance, Insurance, Real Estate and Renting	18.5	18.6	18.9	19.1	19.3	19.5
Professional and Business services	6.3	6.4	6.0	6.0	5.9	5.8
Education services	7.0	7.2	7.5	7.6	7.7	7.7
Health Care and Social Assistance	9.5	9.6	9.9	9.9	10.0	10.0
Accommodation and Food services	3.2	3.1	3.1	3.0	3.0	2.9
Other services (except Public Administration)	3.7	3.7	3.8	3.7	3.7	3.7
Public Administration	13.4	13.7	13.7	13.6	13.5	13.4

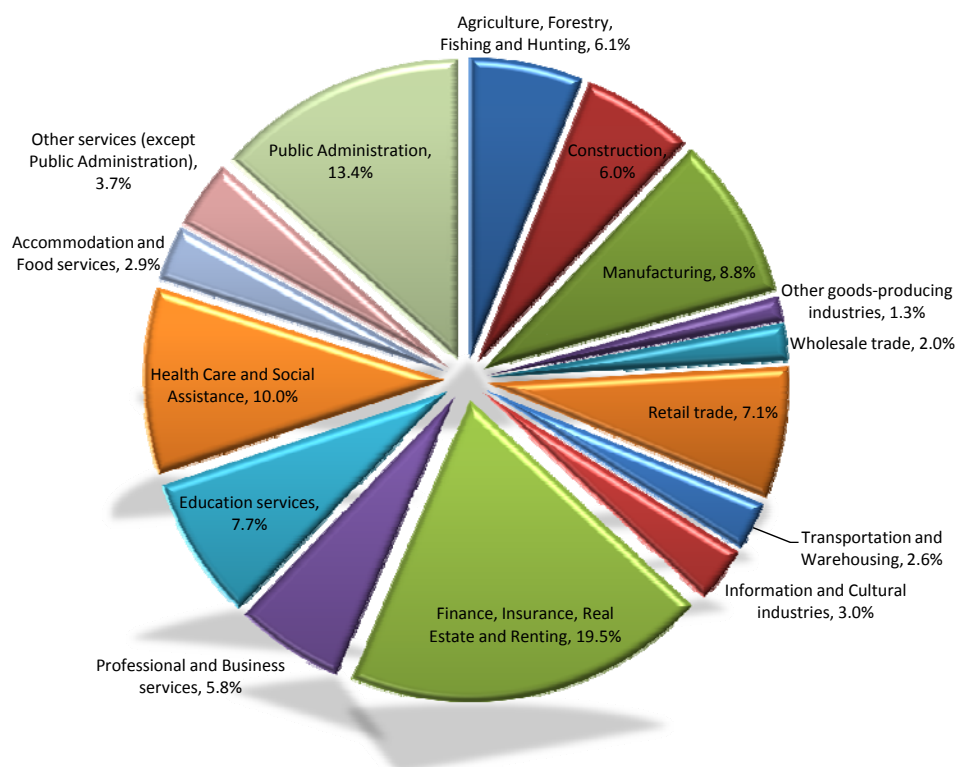

Calculated by the P.E.I. Department of Finance based on Table 41.

TABLE 43

**ALL-ITEMS CONSUMER PRICE INDEX, 1986-2012
(2009 BASKET CONTENT)**

2002=100 Year	CANADA		P.E.I.		CHARLOTTETOWN	
	All-Items Index	Annual Change (%)	All-Items Index	Annual Change (%)	All-Items Index	Annual Change (%)
1986	65.6	4.1	67.0	2.1	67.3	2.1
1987	68.5	4.4	69.4	3.6	69.7	3.6
1988	71.2	3.9	71.9	3.6	72.3	3.7
1989	74.8	5.1	74.6	3.8	75.0	3.7
1990	78.4	4.8	78.4	5.1	78.8	5.1
1991	82.8	5.6	84.3	7.5	84.7	7.5
1992	84.0	1.4	85.0	0.8	85.3	0.7
1993	85.6	1.9	86.6	1.9	87.0	2.0
1994	85.7	0.1	86.4	-0.2	86.8	-0.2
1995	87.6	2.2	87.8	1.6	88.1	1.5
1996	88.9	1.5	89.4	1.8	89.7	1.8
1997	90.4	1.7	90.5	1.2	90.8	1.2
1998	91.3	1.0	90.1	-0.4	90.7	-0.1
1999	92.9	1.8	91.2	1.2	91.7	1.1
2000	95.4	2.7	94.9	4.1	95.1	3.7
2001	97.8	2.5	97.4	2.6	97.5	2.5
2002	100.0	2.2	100.0	2.7	100.0	2.6
2003	102.8	2.8	103.5	3.5	103.2	3.2
2004	104.7	1.8	105.8	2.2	105.4	2.1
2005	107.0	2.2	109.1	3.1	108.5	2.9
2006	109.1	2.0	111.6	2.3	111.0	2.3
2007	111.5	2.2	113.6	1.8	113.2	2.0
2008	114.1	2.3	117.5	3.4	116.9	3.3
2009	114.4	0.3	117.3	-0.2	117.1	0.2
2010	116.5	1.8	119.5	1.9	119.2	1.8
2011	119.9	2.9	123.0	2.9	122.4	2.7
2012	121.7	1.5	125.5	2.0	124.7	1.9

Source: Statistics Canada. Table 326-0021 - Consumer Price Index (CPI), 2009 basket, annual (2002=100 unless otherwise noted)

TABLE 44

**CONSUMER PRICE INDEX, 1998-2012
ANNUAL AVERAGES OF MAJOR COMPONENTS
PRINCE EDWARD ISLAND**

2002=100 Year	FOOD		SHELTER		CLOTHING ⁽¹⁾		TRANSPORTATION	
	Average	Change (%)	Average	Change (%)	Average	Change (%)	Average	Change (%)
1998	92.3	1.8	89.5	-3.8	96.0	-0.6	87.2	-2.8
1999	92.5	0.2	90.7	1.3	96.5	0.5	88.3	1.3
2000	93.3	0.9	98.0	8.0	97.4	0.9	95.3	7.9
2001	96.6	3.5	100.8	2.9	99.3	2.0	96.6	1.4
2002	100.0	3.5	100.0	-0.8	100.0	0.7	100.0	3.5
2003	101.4	1.4	104.3	4.3	99.4	-0.6	106.6	6.6
2004	103.7	2.3	107.1	2.7	100.7	1.3	109.2	2.4
2005	106.6	2.8	113.7	6.2	99.9	-0.8	114.4	4.8
2006	110.0	3.2	116.2	2.2	100.0	0.1	117.9	3.1
2007	113.7	3.4	119.5	2.8	100.1	0.1	118.8	0.8
2008	118.1	3.9	129.0	7.9	98.4	-1.7	121.3	2.1
2009	124.6	5.5	123.8	-4.0	98.5	0.1	113.4	-6.5
2010	126.4	1.4	125.9	1.7	98.7	0.2	117.5	3.6
2011	132.0	4.4	128.9	2.4	97.6	-1.1	125.0	6.4
2012	137.4	4.1	129.9	0.8	99.4	1.8	127.7	2.2

2002=100 Year	HEALTH AND PERSONAL CARE		RECREATION READING EDUCATION		TOBACCO AND ALCOHOL		ENERGY ⁽²⁾	
	Average	Change (%)	Average	Change (%)	Average	Change (%)	Average	Change (%)
1998	93.3	2.8	92.4	1.7	70.7	3.4	78.3	-11.0
1999	95.3	2.1	94.1	1.8	72.2	2.1	78.8	0.6
2000	97.0	1.8	95.8	1.8	75.1	4.0	101.0	28.2
2001	99.3	2.4	97.8	2.1	82.8	10.3	105.0	4.0
2002	100.0	0.7	100.0	2.2	100.0	20.8	100.0	-4.8
2003	101.1	1.1	100.6	0.6	114.9	14.9	111.2	11.2
2004	101.6	0.5	101.8	1.2	124.3	8.2	120.8	8.6
2005	102.8	1.2	101.2	-0.6	128.2	3.1	139.8	15.7
2006	103.7	0.9	102.6	1.4	132.4	3.3	146.6	4.9
2007	104.6	0.9	103.6	1.0	135.5	2.3	150.6	2.7
2008	106.4	1.7	103.5	-0.1	139.1	2.7	176.0	16.9
2009	113.2	6.4	104.4	0.9	147.1	5.8	147.7	-16.1
2010	113.3	0.1	106.4	1.9	150.8	2.5	159.7	8.1
2011	114.7	1.2	107.0	0.6	157.9	4.7	179.4	12.3
2012	117.2	2.2	106.9	-0.1	163.1	3.3	185.2	3.2

Note 1: Includes footwear.

Note 2: *Energy* is a special aggregate of the Consumer Price Index.

Source: Statistics Canada. CANSIM Table 326-0021 - Consumer Price Index (CPI), 2009 basket, annual (2002=100 unless otherwise noted)

TABLE 45

**CONSUMER PRICE INDEX, 1998-2012
ANNUAL AVERAGES OF MAJOR COMPONENTS
CANADA**

2002=100 Year	FOOD		HOUSING		CLOTHING ⁽¹⁾		TRANSPORTATION	
	Average	Change (%)	Average	Change (%)	Average	Change (%)	Average	Change (%)
1998	90.9	1.7	91.1	0.3	98.8	1.1	89.6	-0.8
1999	92.0	1.2	92.3	1.3	100.1	1.3	92.6	3.3
2000	93.3	1.4	95.6	3.6	100.3	0.2	97.2	5.0
2001	97.4	4.4	99.1	3.7	100.7	0.4	97.3	0.1
2002	100.0	2.7	100.0	0.9	100.0	-0.7	100.0	2.8
2003	101.7	1.7	103.2	3.2	98.2	-1.8	105.2	5.2
2004	103.8	2.1	105.8	2.5	98.0	-0.2	107.7	2.4
2005	106.4	2.5	109.2	3.2	97.6	-0.4	112.0	4.0
2006	108.9	2.3	113.1	3.6	95.8	-1.8	115.2	2.9
2007	111.8	2.7	116.9	3.4	95.7	-0.1	117.1	1.6
2008	115.7	3.5	122.0	4.4	93.8	-2.0	119.5	2.0
2009	121.4	4.9	121.6	-0.3	93.4	-0.4	113.1	-5.4
2010	123.1	1.4	123.3	1.4	91.6	-1.9	118.0	4.3
2011	127.7	3.7	125.6	1.9	91.9	0.3	125.6	6.4
2012	130.8	2.4	127.1	1.2	92.0	0.1	128.1	2.0

2002=100 Year	HEALTH AND PERSONAL CARE		RECREATION READING EDUCATION		TOBACCO AND ALCOHOL		ENERGY ⁽²⁾	
	Average	Change (%)	Average	Change (%)	Average	Change (%)	Average	Change (%)
1998	93.6	2.1	93.0	2.2	74.9	3.6	80.5	-4.1
1999	95.4	1.9	94.7	1.8	76.5	2.1	85.0	5.6
2000	97.0	1.7	97.0	2.4	79.0	3.3	98.8	16.2
2001	98.9	2.0	98.4	1.4	85.0	7.6	102.0	3.2
2002	100.0	1.1	100.0	1.6	100.0	17.6	100.0	-2.0
2003	101.4	1.4	100.8	0.8	110.1	10.1	107.9	7.9
2004	102.8	1.4	101.1	0.3	116.0	5.4	115.2	6.8
2005	104.6	1.8	100.8	-0.3	119.1	2.7	126.3	9.6
2006	105.9	1.2	100.6	-0.2	121.7	2.2	132.8	5.1
2007	107.3	1.3	101.8	1.2	125.5	3.1	135.9	2.3
2008	108.8	1.4	102.2	0.4	127.5	1.6	149.3	9.9
2009	112.1	3.0	103.1	0.9	130.7	2.5	129.2	-13.5
2010	115.1	2.7	104.0	0.9	133.1	1.8	137.8	6.7
2011	117.1	1.7	105.3	1.3	135.6	1.9	154.7	12.3
2012	118.7	1.4	105.9	0.6	137.6	1.5	157.3	1.7

Note 1: Includes footwear.

Note 2: *Energy* is a special aggregate of the Consumer Price Index.

Source: Statistics Canada. CANSIM Table 326-0021 - Consumer Price Index (CPI), 2009 basket, annual (2002=100 unless otherwise noted)

TABLE 46

**INDUSTRIAL PRODUCT PRICE INDEXES, 1998-2012
SELECTED COMMODITIES
CANADA**

2002=100 Year	CHEMICAL		ALL FOOD PRODUCTION		MEAT PRODUCTS		FISH PRODUCTS	
	Average	Change (%)	Average	Change (%)	Average	Change (%)	Average	Change (%)
1998	90.4	-3.3	81.1	-23.9	92.2	-5.2	97.3	5.7
1999	92.2	2.0	86.0	6.1	93.0	0.8	103.2	6.0
2000	98.8	7.2	107.2	24.6	98.6	6.1	101.9	-1.2
2001	100.6	1.8	113.1	5.5	102.9	4.4	101.6	-0.3
2002	100.0	-0.6	100.0	-11.6	100.0	-2.8	100.0	-1.6
2003	103.4	3.4	103.3	3.3	101.0	1.0	96.9	-3.1
2004	107.6	4.0	110.1	6.6	102.7	1.7	96.1	-0.8
2005	115.4	7.3	93.2	-15.4	95.4	-7.1	98.0	2.0
2006	118.1	2.3	86.0	-7.7	94.5	-1.0	95.5	-2.5
2007	122.3	3.6	88.7	3.2	98.3	4.1	94.7	-0.9
2008	132.6	8.5	86.8	-2.2	97.8	-0.5	96.8	2.3
2009	124.2	-6.4	91.2	5.1	98.4	0.6	99.4	2.7
2010	129.6	4.4	92.8	1.8	98.7	0.3	95.7	-3.7
2011	139.3	7.5	101.2	9.0	103.2	4.5	97.6	2.0
2012	139.8	0.3	98.4	-2.8	104.7	1.5	99.0	1.4

2002=100 Year	DAIRY PRODUCTS		FROZEN FOODS		WOOD PRODUCTS		ALL COMMODITIES	
	Average	Change (%)	Average	Change (%)	Average	Change (%)	Average	Change (%)
1998	90.1	2.9	92.8	-1.5	102.2	-4.2	93.3	0.4
1999	91.7	1.7	95.8	3.3	92.8	-9.2	94.9	1.8
2000	94.4	3.0	96.9	1.1	102.2	10.2	99.0	4.3
2001	96.4	2.1	98.6	1.7	100.6	-1.6	100.0	1.0
2002	100.0	3.8	100.0	1.5	100.0	-0.6	100.0	0.1
2003	103.1	3.1	104.2	4.2	96.7	-3.3	98.8	-1.2
2004	104.7	1.6	106.3	2.0	108.0	11.6	102.0	3.2
2005	108.1	3.2	107.4	1.0	99.7	-7.7	103.6	1.6
2006	110.4	2.1	110.9	3.2	94.1	-5.6	106.0	2.3
2007	112.3	1.7	113.8	2.7	90.9	-3.4	107.6	1.5
2008	115.4	2.8	115.5	1.5	88.8	-2.3	112.3	4.3
2009	118.2	2.4	117.3	1.5	87.9	-1.1	108.4	-3.5
2010	119.8	1.4	119.9	2.2	89.3	1.6	109.5	1.0
2011	122.2	2.0	122.4	2.1	87.6	-1.9	114.6	4.6
2012	124.3	1.7	126.7	3.5	92.7	5.8	115.3	0.6

Note: The *Industrial Product Price Index* measures price changes for major commodities sold by Canadian manufacturers

Source: Statistics Canada. Table 329-0057 - Industry price indexes, by North American Industry Classification System (NAICS), monthly (index, 2002=100)

TABLE 47

**VALUE OF RETAIL TRADE, 1997-2012
PRINCE EDWARD ISLAND**

Year	All Stores (\$ Millions)	% change	Year	All Stores (\$ Millions)	% change
1997	1,037.1	8.3	2005	1,425.0	2.7
1998	1,087.9	4.9	2006	1,511.5	6.1
1999	1,194.7	9.8	2007	1,624.0	7.4
2000	1,273.9	6.6	2008	1,707.0	5.1
2001	1,324.6	4.0	2009	1,687.0	-1.2
2002	1,369.0	3.4	2010	1,776.6	5.3
2003	1,382.6	1.0	2011	1,873.3	5.4
2004	1,386.3	0.3	2012	1,934.0	3.2

Source: Statistics Canada. Table 080-0020 - Retail trade, sales by the North American Industry Classification System (NAICS), monthly (dollars)

**VALUE OF RETAIL TRADE, BY KIND OF BUSINESS, 2007-2012
PRINCE EDWARD ISLAND
(\$ THOUSANDS)**

Type of store:	2007	2008	2009	2010	2011	2012
All Stores	1,623,972	1,707,044	1,686,982	1,776,563	1,873,335	1,933,969
<i>Annual change (%)</i>	<i>7.4</i>	<i>5.1</i>	<i>-1.2</i>	<i>5.3</i>	<i>5.4</i>	<i>3.2</i>
Motor Vehicle and Parts Dealers	315,086	319,048	318,413	345,391	345,123	387,060
Gasoline Stations	208,610	250,803	216,996	229,836	281,354	272,556
Furniture, Electronics and Appliances	33,030	36,251	36,190	67,936	73,292	77,304
Building Material and Garden Equipment	214,411	218,508	201,385	209,440	227,101	232,747
Supermarkets	326,815	338,831	349,366	355,270	358,804	372,677
Pharmacies & Personal Care Stores	113,208	116,527	119,814	134,132	141,629	138,313
Sporting Goods, Hobby, Music, and Books	32,203	29,708	32,031	40,228	39,510	x
Other stores	380,609	397,368	412,787	394,330	406,522	453,312
Total excl. Motor Vehicles and Parts	1,308,886	1,387,996	1,368,569	1,431,172	1,528,212	1,546,909

Note: Totals may not equal the sum of the components for confidentiality reasons.

Source: Statistics Canada. Table 080-0020 - Retail trade, sales by the North American Industry Classification System (NAICS), monthly (dollars)

TABLE 48

**VALUE OF NEW MOTOR VEHICLE SALES, 1996-2012
PRINCE EDWARD ISLAND
(\$ THOUSANDS)**

Year	PASSENGER VEHICLES				COMMERCIAL VEHICLES		TOTAL VEHICLES	
	North America	Other Countries	Total Passenger	Annual Change (%)	Total	Annual Change (%)	Total	Annual Change (%)
1996	43,504	4,987	48,492	3.7	44,035	13.7	92,526	8.2
1997	46,778	6,167	52,942	9.2	58,734	33.4	111,678	20.7
1998	43,656	8,062	51,719	-2.3	60,004	2.2	111,720	0.0
1999	46,824	9,621	56,441	9.1	66,968	11.6	123,410	10.5
2000	47,819	10,347	58,166	3.1	68,957	3.0	127,126	3.0
2001	44,504	11,702	56,206	-3.4	64,428	-6.6	120,634	-5.1
2002	48,779	13,481	62,262	10.8	68,918	7.0	131,181	8.7
2003	46,560	11,783	58,344	-6.3	69,153	0.3	127,498	-2.8
2004	42,782	13,704	56,486	-3.2	68,339	-1.2	124,825	-2.1
2005	46,546	15,749	62,295	10.3	64,064	-6.3	126,359	1.2
2006	49,743	17,124	66,868	7.3	63,156	-1.4	130,027	2.9
2007	52,855	17,867	70,723	5.8	67,921	7.5	138,646	6.6
2008	53,826	19,448	73,276	3.6	63,473	-6.5	136,747	-1.4
2009	45,983	21,303	67,288	-8.2	77,379	21.9	144,666	5.8
2010	44,142	19,753	63,891	-5.0	99,685	28.8	163,580	13.1
2011	46,061	15,318	61,379	-3.9	101,027	1.3	162,405	-0.7
2012	56,237	20,365	76,600	24.8	101,745	0.7	178,348	9.8

**NUMBER OF NEW MOTOR VEHICLE SALES, 1996-2012
PRINCE EDWARD ISLAND
(UNITS)**

Year	PASSENGER VEHICLES				COMMERCIAL VEHICLES		TOTAL VEHICLES	
	North America	Other Countries	Total Passenger	Annual Change (%)	Total	Annual Change (%)	Total	Annual Change (%)
1996	2,190	288	2,478	-5.2	1,642	2.1	4,120	-2.4
1997	2,269	343	2,612	5.4	2,105	28.2	4,717	14.5
1998	2,108	438	2,546	-2.5	2,010	-4.5	4,556	-3.4
1999	2,183	490	2,673	5.0	2,129	5.9	4,802	5.4
2000	2,164	536	2,700	1.0	2,202	3.4	4,902	2.1
2001	2,024	606	2,630	-2.6	2,005	-8.9	4,635	-5.4
2002	2,167	668	2,835	7.8	2,161	7.8	4,996	7.8
2003	2,054	599	2,653	-6.4	2,078	-3.8	4,731	-5.3
2004	1,907	748	2,655	0.1	2,041	-1.8	4,696	-0.7
2005	2,060	849	2,909	9.6	1,938	-5.0	4,847	3.2
2006	2,148	886	3,034	4.3	1,899	-2.0	4,933	1.8
2007	2,321	917	3,238	6.7	2,065	8.7	5,303	7.5
2008	2,454	1,015	3,469	7.1	2,035	-1.5	5,504	3.8
2009	2,018	1,032	3,050	-12.1	2,236	9.9	5,286	-4.0
2010	1,926	928	2,854	-6.4	2,929	31.0	5,783	9.4
2011	2,043	728	2,771	-2.9	3,024	3.2	5,795	0.2
2012	2,507	892	3,399	22.7	3,201	5.9	6,600	13.9

Note: North American vehicles are motor vehicles manufactured or assembled in North America. These vehicles may be built by domestic or foreign-owned companies. Imported vehicles are motor vehicles manufactured or assembled overseas and marketed in Canada by domestic or foreign-owned companies.

Source: Statistics Canada. Table 079-0003 - New motor vehicle sales, Canada, provinces and territories, monthly

TABLE 49

**INTERNATIONAL EXPORTS FROM PRINCE EDWARD ISLAND
BY PRINCIPAL TRADING AREAS, 2003-2012
(\$ THOUSANDS)**

Destination:	2003	2004	2005	2006	2007	2008	2009	2010	2011 ^(r)	2012 ^(p)
United States	577,852	562,072	644,485	629,921	562,964	636,844	584,831	512,908	512,419	583,326
United Kingdom	3,557	7,507	29,553	24,870	21,448	21,035	18,941	26,512	20,339	20,109
Kenya	0	5	837	3,717	5,670	3,488	6,721	6,118	11,199	18,891
Indonesia	0	27	759	413	1,838	1,993	1,686	8,309	10,173	17,129
Germany	6,879	6,650	14,215	16,031	15,163	9,721	13,475	10,110	8,107	14,133
Japan	5,315	13,711	17,681	19,180	18,409	14,294	23,284	18,340	14,263	13,793
France	8,524	9,258	9,938	9,676	10,206	7,697	8,109	9,233	7,885	13,558
China	1,925	3,765	5,638	5,791	4,023	3,670	4,909	5,474	10,481	13,462
Australia	663	2,179	934	2,815	3,423	3,526	8,630	7,099	8,407	12,262
South Korea	2,467	1,243	1,995	4,271	2,436	3,193	2,029	5,420	6,684	11,373
Other countries	40,571	60,414	83,978	121,350	128,450	109,706	114,504	105,688	144,613	152,895
Total Exports	647,753	666,830	810,014	838,035	774,029	815,166	787,120	715,211	754,568	870,933
<i>Annual change (%)</i>	-6.6	2.9	21.5	3.5	-7.6	5.3	-3.4	-9.1	5.5	15.4

r: revised data -- nil

p: preliminary data

Source: Industry Canada, Trade Data Online, <http://www.ic.gc.ca/eic/site/tdo-dcd.nsf/eng/Home>

TABLE 50

**INTERNATIONAL EXPORTS FROM PRINCE EDWARD ISLAND
BY INDUSTRY, 2004-2012
(\$ THOUSANDS)**

Industry:	2004	2005	2006	2007	2008	2009	2010	2011 ^(r)	2012 ^(p)
Frozen Food Manufacturing	196,883	188,880	199,864	219,959	223,712	240,622	196,978	182,551	208,784
Seafood Product Preparation	133,995	165,654	156,958	151,681	163,337	110,404	138,797	122,606	140,829
Engine and Turbine Equipment	5,491	21,601	26,105	20,242	23,267	29,008	16,191	31,491	64,692
Aerospace Product and Parts	10,985	22,472	26,304	27,249	39,996	38,798	27,630	39,599	63,488
Vegetable and Melon Farming	37,877	48,910	62,719	62,827	64,218	56,106	53,262	88,302	59,710
Animal Aquaculture	19,200	21,443	20,911	23,291	24,316	26,373	30,821	32,821	34,956
Pharmaceutical and Medicine	16,618	20,048	22,376	26,229	27,975	32,909	36,333	32,108	29,981
Fishing	27,677	21,780	16,196	15,779	13,116	14,790	18,441	16,492	21,879
Other Basic Organic Chemical	6,768	5,448	7,144	6,283	8,380	10,949	10,915	10,147	18,221
Railroad Rolling Stock	18,170	18,546	14,323	8,081	10,992	7,079	7,934	10,356	11,705
Others	193,165	275,232	285,136	212,407	215,857	220,082	177,910	188,097	216,686
Total Exports	666,830	810,014	838,035	774,030	815,166	787,120	715,211	754,568	870,933
<i>Annual change (%)</i>	2.9	21.5	3.5	-7.6	5.3	-3.4	-9.1	5.5	15.4

r: revised data

p: preliminary data

Source: Industry Canada, Trade Data Online, <http://www.ic.gc.ca/eic/site/tdo-dcd.nsf/eng/Home>

TABLE 51
TOTAL INVESTMENT BY TYPE AND INDUSTRY, 2007-2013
PRINCE EDWARD ISLAND
(\$ MILLIONS)

Capital Expenditure by Industry	2007	2008	2009	2010	2011 ^(r)	2012 ^(p)	2013 ⁽ⁱ⁾
Agriculture, forestry, fishing and hunting	39.3	39.6	48.0	x	52.6	52.8	x
<i>New construction</i>	12.7	x	15.2	14.8	15.7	x	x
<i>New machinery and equipment</i>	26.6	x	32.8	x	36.9	x	x
Construction	17.3	15.4	24.8	22.8	19.3	18.0	17.8
<i>New construction</i>	2.1	1.9	3.1	2.8	2.4	2.2	2.2
<i>New machinery and equipment</i>	15.3	13.6	21.8	19.9	16.9	15.8	15.6
Manufacturing	x	x	66.8	27.5	48.0	40.0	50.5
<i>New construction</i>	x	x	16.2	x	7.3	7.8	7.4
<i>New machinery and equipment</i>	x	x	50.6	x	40.7	32.3	43.1
Wholesale trade	x	8.6	9.0	14.9	15.0	15.6	11.9
<i>New construction</i>	x	2.0	1.7	x	4.6	4.8	x
<i>New machinery and equipment</i>	x	6.6	7.3	x	10.4	10.9	x
Retail trade	30.2	28.5	43.7	46.3	44.5	48.5	71.7
<i>New construction</i>	12.3	13.1	20.8	21.3	23.2	19.1	38.9
<i>New machinery and equipment</i>	18.0	15.4	22.9	25.0	21.3	29.4	32.8
Transportation and warehousing	36.8	34.3	20.9	13.3	26.1	25.3	x
<i>New construction</i>	5.8	2.5	2.5	x	3.4	x	x
<i>New machinery and equipment</i>	31.1	31.7	18.3	x	22.7	x	x
Finance and Insurance	42.4	26.8	x	31.2	24.3	26.5	23.6
<i>New construction</i>	4.2	1.9	x	3.9	5.9	x	3.4
<i>New machinery and equipment</i>	38.2	24.8	x	27.3	18.4	x	20.2
Real Estate and Rental and Leasing	44.7	22.1	27.0	19.0	23.0	17.3	16.8
<i>New construction</i>	8.5	3.7	10.8	4.3	5.2	6.3	6.8
<i>New machinery and equipment</i>	36.3	18.3	16.2	14.7	17.8	11.0	10.0
Profess., Scientific and Technical Services	5.6	x	x	6.7	9.4	8.6	9.0
<i>New construction</i>	0.5	x	x	x	0.7	0.6	x
<i>New machinery and equipment</i>	5.2	x	x	x	8.8	8.0	x
Educational Services	40.2	48.0	65.0	x	40.0	46.4	50.3
<i>New construction</i>	26.6	30.6	48.9	x	24.5	x	36.0
<i>New machinery and equipment</i>	13.5	17.4	16.1	x	15.4	x	14.3
Accommodation and Food services	10.6	8.7	13.3	x	21.9	15.9	15.1
<i>New construction</i>	5.2	4.1	5.5	x	15.8	7.1	7.6
<i>New machinery and equipment</i>	5.4	4.6	7.9	6.6	6.1	8.7	7.5
Other services (except Public Administration)	10.6	11.2	6.6	11.0	x	11.5	9.0
<i>New construction</i>	2.7	3.5	1.1	x	x	x	1.6
<i>New machinery and equipment</i>	7.8	7.7	5.6	x	7.9	x	7.4
Public Administration	111.6	98.0	187.3	211.1	286.5	202.3	273.6
<i>New construction</i>	75.8	61.2	140.2	162.9	220.5	167.7	201.3
<i>New machinery and equipment</i>	35.8	36.8	47.0	48.1	65.9	34.6	72.4
Housing	263.0	274.7	273.5	321.9	311.3	335.5	309.7
Total Capital expenditures	949.8	944.5	913.2	952.3	1,080.3	986.4	1,056.3
<i>New construction</i>	621.9	613.0	602.3	660.5	738.9	679.6	713.6
<i>New machinery and equipment</i>	328.0	331.4	310.8	291.8	341.3	306.8	342.7
Total Repair expenditures	217.6	231.1	225.6	269.3	253.0		
<i>Construction</i>	100.5	107.4	113.7	131.5	121.4		
<i>New machinery and equipment</i>	117.0	123.7	112.0	137.8	131.6		
Total Capital and Repair expenditures	1,167.4	1,175.6	1,138.8	1,221.7	1,333.2		
<i>New construction</i>	722.4	720.4	716.0	792.0	860.3	-	-
<i>New machinery and equipment</i>	445.0	455.1	422.8	429.6	472.9	-	-

actual expenditures 2007-2011; preliminary actual expenditures 2012; intentions 2013

r: revised data p: preliminary data i: intentions

x: confidential data - not applicable

Totals may not equal sum of components due to confidential data.

Source: Statistics Canada. CANSIM Table 029-0005 - Capital and repair expenditures, by sector and province, annual (dollars)

TABLE 52

PUBLIC INVESTMENT, 2001-2013
PRINCE EDWARD ISLAND
(\$ MILLIONS)

YEAR	CAPITAL EXPENDITURES			REPAIR EXPENDITURES			TOTAL EXPENDITURES
	Construction	Machinery	Sub-Total	Construction	Machinery	Sub-Total	
2001	96.7	40.4	137.1	14.8	9.1	23.9	161.0
2002	118.0	47.7	165.7	15.5	13.2	28.7	194.5
2003	101.8	54.9	156.7	16.2	14.4	30.6	187.3
2004	72.4	37.4	109.9	18.9	15.5	34.4	144.3
2005	101.3	46.6	147.9	16.9	12.6	29.5	177.4
2006	139.3	87.8	227.1	21.3	13.5	34.8	261.9
2007	106.8	63.5	170.3	26.2	13.8	39.9	210.2
2008	105.8	65.3	171.1	33.8	13.8	47.6	218.7
2009	216.6	82.0	298.6	35.9	14.5	50.3	348.9
2010	229.5	75.4	304.9	44.4	27.1	71.5	376.5
2011 ^(r)	294.5	96.2	390.6	31.0	22.4	53.3	444.0
2012 ^(p)	226.2	61.7	288.0	-	-	-	-
2013 ⁽ⁱ⁾	264.2	97.4	361.6	-	-	-	-

PRIVATE INVESTMENT, 2001-2013
PRINCE EDWARD ISLAND
(\$ MILLIONS)

YEAR	CAPITAL EXPENDITURES			REPAIR EXPENDITURES			TOTAL EXPENDITURES
	Construction	Machinery	Sub-Total	Construction	Machinery	Sub-Total	
2001	283.5	195.8	479.3	56.4	89.0	145.3	624.6
2002	279.7	193.7	473.4	52.9	82.6	135.5	608.9
2003	287.1	233.2	520.2	59.5	91.0	150.6	670.8
2004	364.0	249.7	613.7	59.4	96.6	156.0	769.6
2005	331.2	279.7	610.9	70.2	98.2	168.3	779.2
2006	347.4	252.8	600.2	73.6	106.3	179.9	780.1
2007	515.1	264.5	779.6	74.4	103.3	177.6	957.2
2008	507.2	266.2	773.4	73.6	110.0	183.5	956.9
2009	385.7	228.8	614.6	77.8	97.5	175.3	789.9
2010	431.0	216.4	647.4	87.1	110.7	197.8	845.2
2011 ^(r)	444.5	245.2	689.6	90.4	109.2	199.6	889.3
2012 ^(p)	453.4	245.1	698.5	-	-	-	-
2013 ⁽ⁱ⁾	449.4	245.3	694.8	-	-	-	-

r: revised data p: preliminary data i: intentions - not applicable

Notes: Actual expenditures 2001-2010, revised actual investments 2011, preliminary actual 2012, intentions 2013

Private investment data are based on the 1997 North American Industrial Classification System.

Source: Statistics Canada. Table 032-0002 - Public and private investment, summary by province and territory, annual (dollars)

TABLE 53

**NON-RESIDENTIAL CONSTRUCTION INVESTMENT, 2003-2012
BY YEAR AND QUARTER, SEASONALLY ADJUSTED
PRINCE EDWARD ISLAND
(\$ THOUSANDS)**

Year	Industrial	Commercial	Government & Institutional	Total Investment
2003 ^(r)	13,930	57,310	40,102	111,342
2004 ^(r)	17,271	55,841	20,312	93,424
2005 ^(r)	19,352	72,869	27,030	119,251
2006 ^(r)	26,062	97,382	18,693	142,137
2007 ^(r)	12,929	57,133	22,357	92,419
2008 ^(r)	18,741	48,047	26,970	93,758
2009 ^(r)	22,608	64,807	40,125	127,540
2010 ^(r)	14,086	47,393	36,533	98,012
2011 ^(r)	22,912	68,563	64,343	155,818
2012 ^(p)	30,808	78,399	45,699	154,906
Annual change (%)	34.5	14.3	-29.0	-0.6
1st Quarter 2012	7,261	20,799	14,216	42,276
2nd Quarter 2012	6,180	17,090	10,054	33,324
3rd Quarter 2012	8,779	19,231	11,071	39,081
4th Quarter 2012	8,588	21,279	10,358	40,225

r: revised data p: preliminary data

Source: Statistics Canada. Table 026-0016 - Investment in non-residential building construction, by type of building, province and census metropolitan area (CMA), quarterly (dollars)

TABLE 54

**HOUSING STARTS, COMPLETIONS AND UNDER CONSTRUCTION
BY YEAR AND QUARTER, 2011-2012
PRINCE EDWARD ISLAND**

Year and Quarter	Housing Starts	Housing Completions	Under Construction
2011	940	760	*
Annual change (%)	24.3%	-15.5%	
1st Quarter	256	175	267
2nd Quarter	277	116	362
3rd Quarter	300	316	371
4th Quarter	43	153	521
2012	941	886	*
Annual change (%)	0.1%	16.6%	
1st Quarter	43	206	332
2nd Quarter	297	294	336
3rd Quarter	350	216	437
4th Quarter	251	170	519

* data not calculable

Source: Canada Mortgage and Housing Corporation. Statistics Canada CANSIM Table 027-0008 - housing starts, under construction and completions, all areas, quarterly (units)

TABLE 55

**HOUSING STARTS BY TYPE OF UNIT, 2001-2012
PRINCE EDWARD ISLAND**

	2001	2002	2003	2004	2005	2006	2007	2008	2009	2010	2011	2012
Single-detached	551	582	613	682	634	512	573	521	430	396	431	387
Semi-detached and duplex	56	64	72	76	111	62	100	59	56	69	70	94
Row housing	10	47	40	80	75	13	23	54	68	50	47	127
Apartments and others	58	82	89	81	42	151	54	78	323	241	392	333
TOTAL STARTS	675	775	814	919	862	738	750	712	877	756	940	941
<i>Annual change (%)</i>	-4.9%	14.8%	5.0%	12.9%	-6.2%	-14.4%	1.6%	-5.1%	23.2%	-13.8%	24.3%	0.1%

Notes: *Single-detached* is a one-dwelling unit completely separated on all sides.

Semi-detached includes each one of two dwellings separated by a common wall extending from ground to roof, or by a garage. Linked houses were included in this category prior to 1982, but are now included with single-detached. Similarly, duplexes which are described as double dwellings, one above the other, are now included with the category *Apartments and others*.

Row housing comprises single-attached houses in a row of three or more dwellings. Row duplexes are not included in this category, but are classified under *Apartments and others*.

Apartments and others includes dwelling units found in a wide range of structures such as: duplexes, double-duplexes, triplexes, row-duplexes, apartments proper, and dwellings over, or at the back of, a store or other non-residential structure.

Source: Canada Mortgage and Housing Corporation; Statistics Canada CANSIM Table 027-0009 - Housing starts, under construction and completions, all areas, annual (units)

TABLE 56

**ANNUAL VACANCY RATE, 2001-2012
PRINCE EDWARD ISLAND
(PERCENT)**

	2001	2002	2003	2004	2005	2006	2007	2008	2009	2010	2011	2012
Charlottetown	2.0	2.0	3.2	4.0	4.3	4.8	4.1	2.2	3.0	2.2	3.4	5.7
Summerside	7.3	6.5	4.3	3.5	5.0	8.7	3.2	4.2	1.7	1.1	1.1	1.2

Source: Canada Mortgage and Housing Corporation. Statistics Canada CANSIM Table 027-0012 - Vacancy rates, apartment structures of six units and over, privately initiated in urban centres of 50,000 and over, annual (rate)

CANSIM Table 027-0013 - Vacancy rates, apartment structures of six units and over, privately initiated in urban centres of 10,000 to 49,999, annual (rate)

TABLE 57

**AVERAGE MONTHLY APARTMENT RENT, 2001-2012
CHARLOTTETOWN, PRINCE EDWARD ISLAND
(DOLLARS)**

Year	2001	2002	2003	2004	2005	2006	2007	2008	2009	2010	2011	2012
Bachelor units	357	375	403	393	408	423	435	432	447	477	490	513
One bedroom units	447	463	469	489	486	505	524	538	560	577	602	631
Two bedroom units	566	568	591	610	617	638	659	672	701	731	761	803
Three bedroom units	659	658	711	715	763	733	769	798	801	833	906	953

Source: Canada Mortgage and Housing Corporation. Statistics Canada CANSIM Table 027-0040 - Average rents for areas with a population of 10,000 and over, annual (dollars)

TABLE 58

**VALUE OF BUILDING PERMITS BY TYPE, 1995-2012
PRINCE EDWARD ISLAND
(\$ THOUSANDS)**

Year	Total Permits	Annual Growth (%)	Total Residential	Total Non-Residential	Institutional / Governmental	Commercial	Industrial
1995	95,170	-15.5	51,907	43,263	6,901	24,005	12,357
1996	95,834	0.7	54,724	41,110	11,211	26,082	3,817
1997	110,005	14.8	60,135	49,870	6,348	29,096	14,426
1998	116,075	5.5	57,010	59,065	12,839	34,283	11,943
1999	140,927	21.4	69,440	71,487	14,739	38,189	18,559
2000	98,758	-29.9	54,929	43,829	5,803	25,204	12,822
2001	217,189	119.9	64,258	152,931	52,640	71,172	29,119
2002	146,170	-32.7	96,363	49,807	14,731	27,599	7,477
2003	178,099	21.8	89,241	88,858	13,160	60,005	15,693
2004	223,841	25.7	137,065	86,776	25,045	53,171	8,560
2005	243,984	9.0	131,626	112,358	7,149	75,789	29,420
2006	206,952	-15.2	126,461	80,491	26,220	33,605	20,666
2007	163,846	-20.8	114,073	49,773	6,211	28,312	15,250
2008	216,945	32.4	118,254	98,691	43,746	44,071	10,874
2009	178,575	-17.7	115,104	63,471	11,744	40,867	10,860
2010	259,901	45.5	144,789	115,112	53,737	47,386	13,989
2011	242,406	-6.7	132,290	110,116	22,761	64,001	23,354
2012	281,491	16.1	172,453	109,038	38,532	53,809	16,697

**NUMBER OF RESIDENTIAL BUILDING PERMITS
BY TYPE OF DWELLING, 1995-2012
PRINCE EDWARD ISLAND**

Year	Total Permits	Annual Growth (%)	Single Family Dwellings	Apartments & Conversions	Double & Row Dwellings	Cottages
1995	644	-18.9	387	69	62	126
1996	678	5.3	486	57	26	109
1997	717	5.8	456	52	50	159
1998	707	-1.4	412	84	45	166
1999	767	8.5	507	60	41	159
2000	513	-33.1	378	72	12	51
2001	650	26.7	415	130	28	77
2002	1,015	56.2	654	191	80	90
2003	840	-17.2	564	175	59	42
2004	1,095	30.4	834	105	92	64
2005	1,070	-2.3	647	303	69	51
2006	911	-14.9	637	163	43	68
2007	771	-15.4	591	73	73	34
2008	723	-6.2	521	121	65	16
2009	731	1.1	400	215	99	17
2010	928	26.9	479	278	161	10
2011	953	2.7	440	447	48	18
2012	1,086	14.0	534	385	139	28

Source:

Statistics Canada. CANSIM Table 026-0001 - Building permits, residential values and number of units, by type of dwelling, monthly

Statistics Canada. CANSIM Table 026-0006 - Building permits, by type of structure and area, seasonally adjusted, monthly (dollars unless otherwise noted)

TABLE 59

FARM CASH RECEIPTS, 2004-2012
PRINCE EDWARD ISLAND
(\$ THOUSANDS)

	2004	2005	2006	2007	2008	2009	2010 ^(r)	2011 ^(r)	2012 ^(p)
Grains ⁽¹⁾	9,751	7,557	9,358	11,227	15,425	14,081	16,443	23,942	31,006
Potatoes	151,250	165,325	202,905	197,989	202,423	215,837	203,757	257,422	246,231
Fruits	1,139	1,195	185	1,300	1,894	1,063	1,253	1,438	1,256
Other crops ⁽²⁾	23,712	21,198	22,446	25,398	20,676	21,156	25,721	28,153	27,795
Total Crops	185,852	195,275	234,894	235,914	240,418	252,137	247,174	310,955	306,288
Cattle and calves	14,658	21,745	19,413	21,373	18,507	19,104	22,522	19,654	19,273
Hogs	33,926	30,792	23,640	21,051	16,267	10,744	14,706	14,536	15,447
Sheep and lambs	181	210	356	309	259	276	x	x	522
Dairy products	59,717	61,612	63,087	68,177	67,233	71,243	71,266	73,944	75,862
Eggs	4,196	3,816	3,860	3,984	4,217	4,085	4,589	5,133	5,057
Other livestock and products	10,821	10,987	10,500	11,889	13,530	13,086	13,616	19,907	23,401
Total Livestock & Products	123,499	129,162	120,856	126,783	120,013	118,538	126,699	133,174	139,562
Net Income Stabilization Account	10,869	4,430	3,380	2,908	2,528	2,072	0	0	0
Crop Insurance payments	3,272	5,832	5,520	6,020	9,473	24,399	17,177	20,137	12,349
Provincial stabilization programs	78	24	0	0	0	0	0	0	0
Dairy subsidy	--	--	--	--	--	--	--	--	--
Other payments (3)	26,007	35,588	12,443	12,476	20,739	9,638	16,285	12,717	8,481
Total Payments	40,226	45,874	21,343	21,404	32,740	36,109	33,462	32,854	20,830
Total Cash Receipts	349,577	370,311	377,093	384,101	393,171	406,784	407,335	476,983	466,680
<i>Annual change (%)</i>	-1.6	5.9	1.8	1.9	2.4	3.5	0.1	17.1	-2.2

r: revised data p: preliminary data x: confidential data -- : nil

Note 1: Wheat, oats, barley and soybeans.

Note 2: Includes floriculture and nursery products.

Note 3: *Other payments* are payments under several federal, provincial, and joint federal/provincial programs.

Source: Statistics Canada, cat. no. 21-011-XIB, *Farm Cash Receipts*; CANSIM: Table 002-0001.

TABLE 60

**INCOME OF FARM OPERATORS
FROM FARMING OPERATIONS, 2003-2011
PRINCE EDWARD ISLAND
(\$ THOUSANDS)**

	2003	2004	2005	2006	2007	2008	2009	2010	2011
Farm Cash Receipts	355,333	349,577	370,311	377,093	384,101	393,171	406,784	407,335	476,736
Income in kind	466	438	423	507	642	568	480	421	341
Realized Gross Income	355,799	350,015	370,734	377,600	384,743	393,739	407,264	407,756	477,077
Operating/depreciation charges	336,084	344,185	350,771	364,607	377,935	401,987	419,728	407,579	434,087
Realized Net Income	19,715	5,830	19,962	12,994	6,807	-8,248	-12,464	178	42,991
Value of Inventory changes	-3,934	5,177	-19,584	27,383	-25,515	-25,962	-680	18,061	-12,017
Total Net Income	15,781	11,007	378	40,377	-18,707	-34,210	-13,144	18,238	30,974

Source: Statistics Canada. CANSIM Table 002-0009 - Net farm income, annual (dollars)

TABLE 61

**ANNUAL FARM PRODUCT PRICE INDEX, 2004-2012
PRINCE EDWARD ISLAND**

1997=100	2004	2005	2006	2007	2008	2009	2010	2011	2012
Total Index	108.9	114.4	135.5	131.2	140.8	161.9	152.8	171.0	178.9
<i>Annual change (%)</i>	-11.1	5.1	18.4	-3.2	7.3	15.0	-5.6	11.9	4.6
Total crops	116.0	124.0	163.3	153.5	166.6	204.6	185.1	208.3	220.7
<i>Annual change (%)</i>	-18.9	6.9	31.7	-6.0	8.5	22.8	-9.5	12.5	6.0
Grains	89.1	77.0	82.6	116.7	136.8	125.7	119.2	149.3	171.5
Fruit	100.5	108.1	121.3	164.2	123.9	82.9	114.8	119.4	109.6
Vegetables	189.9	184.9	188.8	191.6	196.5	192.6	215.9	228.7	219.3
Potatoes	113.2	123.7	169.1	152.3	167.7	215.7	190.3	214.4	228
Total Livestock	99.8	102.2	101.4	103.5	108.8	108.6	112.7	124.7	126.9
<i>Annual change (%)</i>	3.3	2.4	-0.8	2.1	5.1	-0.2	3.8	10.6	1.8
Cattle and calves	69.3	83.2	88.2	90.5	95.5	95.3	96.9	119.3	133.4
Hogs	89.2	78.2	69.3	67.4	73.0	70.1	84.1	96.7	95.5
Poultry	99.6	95.2	92.0	102.3	115.8	118.5	114.2	130.6	132.7
Eggs	113.0	105.7	100.3	98.7	105.7	103.7	108.4	119.2	127.3
Dairy	118.4	126.2	128.4	133.7	137.4	140.1	138.5	145.7	143.9

Source: Statistics Canada. CANSIM Table 002-0022 - Farm product price index (FPPI), annual (index, 1997=100)

TABLE 62

**POTATO ACREAGE, PRODUCTION, FARM PRICE AND VALUE, 1993-2012
PRINCE EDWARD ISLAND**

Year	Area Harvested (acres)	Average Yield / Seeded Acre (cwt.)	Production ('000 cwts.)	Average Farm price (\$/cwt.)	Total Farm Value (\$ '000s)
1993	87,000	260	22,620	7.77	172,033
1994	95,000	245	23,275	8.28	189,219
1995	108,000	265	28,620	6.03	168,787
1996	109,000	260	28,340	5.00	138,956
1997	112,000	265	29,680	6.42	187,290
1998	110,000	265	29,150	7.63	218,355
1999	110,000	260	28,600	6.94	195,617
2000	108,000	270	29,160	6.21	139,947
2001	107,000	172	18,404	10.52	192,511
2002	107,500	280	30,100	7.71	229,825
2003	105,500	265	27,958	5.87	162,248
2004	105,500	275	29,013	5.79	165,411
2005	96,000	275	26,400	8.97	234,915
2006	95,800	310	29,698	6.94	201,812
2007	96,000	285	27,360	8.19	221,978
2008	89,000	280	24,920	10.18	249,212
2009	82,000	300	24,600	9.40	227,673
2010	86,000	300	25,800	10.86	277,361
2011	86,000	285	24,510	11.72	284,983
2012	87,500	285	24,938	n.a.	n.a.

n.a.: data not available 1 cwt = 45.4 kg.

Source: Statistics Canada. CANSIM Table 001-0014 - Area, production and farm value of potatoes, annual

TABLE 63

**DISPOSITION OF POTATOES, 2003-2011
PRINCE EDWARD ISLAND
(THOUSAND CWTS)**

	2003	2004	2005	2006	2007	2008	2009	2010	2011
Total potato production	27,958	29,013	26,400	29,698	27,360	24,920	24,600	25,500	23,940
Table/seed potato shipments:	7,948	7,748	7,401	8,022	7,561	5,803	5,940	7,217	7,015
Canadian destinations	3,594	3,639	3,264	3,298	3,309	2,731	3,023	2,962	3,561
U.S. destinations	2,676	2,892	3,257	3,118	2,679	2,336	1,992	2,314	2,707
Other	1,678	1,217	880	1,606	1,573	736	925	1,941	746
Processing / Local Use	14,312	14,687	13,940	14,148	14,779	13,257	13,309	13,565	13,344
Local Seed for Next Crop	2,016	2,036	1,923	1,900	1,718	1,641	1,530	1,582	1,661
Cullage	3,535	5,004	2,643	5,136	3,355	4,146	3,873	3,385	2,487
Total disposition	27,811	29,475	25,907	29,206	27,413	24,847	24,651	25,748	24,507

1 cwt = 45.4 kg

Note: The data provided above is on a crop year basis, i.e. the potatoes produced in one year are marketed over two successive calendar years.

Total may not equal sum of components due to rounding.

Source: Prince Edward Island Potato Board.

TABLE 64

**SUPPLY-DISPOSITION OF FARM ANIMALS, 2010-2012
PRINCE EDWARD ISLAND
(THOUSAND HEAD)**

	Cattle and Calves			Hogs			Sheep and Lambs		
	2010 ^(r)	2011 ^(r)	2012 ^(p)	2010 ^(r)	2011 ^(r)	2012 ^(p)	2010 ^(r)	2011 ^(r)	2012 ^(p)
1. Inventory at January 1	70.8	63.6	65.0	54.7	52.1	60.9	4.8	6.8	7.7
2. Animals born	19.1	20.5	19.8	98.5	117.3	104.6	4.2	4.4	4.0
3. Interprovincial imports	6.1	6.6	4.1	0.0	0.0	0.0	0.0	0.0	0.0
4. International imports	0.0	0.0	0.0	0.0	0.0	0.0	0.0	0.0	0.0
5. Total Supply (1+2+3+4)	96.0	90.7	88.9	153.2	169.4	165.5	9.0	11.2	11.7
6. Slaughter	18.7	14.7	12.4	92.0	81.6	78.0	0.5	0.7	1.1
7. Interprovincial exports	9.8	7.6	8.0	1.5	21.9	31.4	1.3	2.3	2.7
8. International exports	0.3	0.0	0.0	2.6	0.5	1.8	0.0	0.0	0.0
9. Deaths and condemnations	3.6	3.4	3.7	5.0	4.5	4.3	0.4	0.5	0.5
10. Output (6+7+8+9)	32.4	25.7	24.1	101.1	108.5	115.5	2.2	3.5	4.3
11. Inventory at January 1	63.6	65.0	64.8	52.1	60.9	50.0	6.8	7.7	7.4
<i>Annual change (%)</i>	-10.2	2.2	-0.3	-4.8	16.9	-17.9	41.7	13.2	-3.9

r: revised data p: preliminary data

Source:

Statistics Canada. CANSIM Table 003-0083 - Cattle statistics, supply and disposition of cattle, annual (head); CANSIM Table 003-0102 - Hogs statistics, supply and disposition of hogs, semi-annual (head); CANSIM Table 003-0094 - Sheep statistics, supply and disposition of sheep and lambs, annual (head)

TABLE 65

**NUMBER AND VALUE OF FUR PELTS SOLD BY TYPE, 2008-2011
PRINCE EDWARD ISLAND**

Wildlife pelts	2007 - 2008		2008 - 2009		2009 - 2010	
	Number	Value (\$)	Number	Value (\$)	Number	Value (\$)
Mink	302	4,982	181	2,342	453	7,369
Beaver	478	13,335	421	6,944	491	8,310
Coyote	368	9,313	416	7,243	316	6,036
Fox	413	15,122	524	16,658	645	25,033
Muskrat	2,242	10,398	1,718	8,742	3,205	29,418
Raccoon	674	15,405	445	4,655	696	7,696
Other	535	907	50	123	390	604
Total value	5,012	69,462	3,755	46,707	6,196	84,466
Ranch-raised pelts	2009		2010		2011	
	Number	Value (\$)	Number	Value (\$)	Number	Value (\$)
Fox	1,040	107,338	1,400	222,922	x	x
Mink	56,700	3,476,058	103,800	6,981,713	136,000	10,869,868
Total value	57,740	3,583,396	105,200	7,204,635	x	x
Number of farms, as of December 31:						
raising fox		5		4		3
raising mink		11		12		12

Source: Statistics Canada. Table 003-0013 - Number and value of pelts produced, annual; CANSIM Table 003-0015 - Supply and disposition of mink and fox on fur farms, annual (number unless otherwise noted)

TABLE 66

**CAPITAL VALUE OF ALL FARMS, 1996-2012
PRINCE EDWARD ISLAND
(\$ THOUSANDS)**

Year	Total Farm Value		Land and Buildings		Implements & Machinery ⁽¹⁾		Livestock & Poultry ⁽²⁾	
	Value \$ '000s	Growth %	Value \$ '000s	Growth %	Value \$ '000s	Growth %	Value \$ '000s	Growth %
1996	1,425,049	8.8	1,070,585	9.8	269,186	8.1	85,278	-0.5
1997	1,484,226	4.2	1,122,746	4.9	273,854	1.7	87,626	2.8
1998	1,520,942	2.5	1,154,114	2.8	277,905	1.5	88,923	1.5
1999	1,557,996	2.4	1,185,936	2.8	284,577	2.4	87,483	-1.6
2000	1,589,818	2.0	1,198,120	1.0	295,377	3.8	96,321	10.1
2001	1,606,777	1.1	1,201,110	0.2	303,056	2.6	102,611	6.5
2002	1,622,257	1.0	1,219,607	1.5	308,780	1.9	93,870	-8.5
2003	1,633,055	0.7	1,241,397	1.8	314,444	1.8	77,214	-17.7
2004	1,663,372	1.9	1,272,749	2.5	319,205	1.5	71,418	-7.5
2005	1,689,268	1.6	1,291,530	1.5	321,110	0.6	76,628	7.3
2006	1,715,783	1.6	1,311,051	1.5	324,085	0.9	80,647	5.2
2007	1,721,757	0.3	1,309,753	-0.1	332,680	2.7	79,324	-1.6
2008	1,670,657	-3.0	1,268,953	-3.1	332,071	-0.2	69,633	-12.2
2009	1,643,897	-1.6	1,253,490	-1.2	332,935	0.3	57,472	-17.5
2010	1,656,994	0.8	1,252,239	-0.1	344,522	3.5	60,233	4.8
2011	1,702,180	2.7	1,283,014	2.5	354,939	3.0	64,227	6.6
2012	1,773,291	4.2	1,328,193	3.5	370,931	4.5	74,167	15.5

Note 1: Automobiles and trucks are included.

Note 2: *Livestock and poultry* includes the value of animal and fur farms.

Source: Statistics Canada. CANSIM Table 002-0007 - Value of farm capital, at July 1, annual (dollars)

TABLE 67

**FARM DEBT OUTSTANDING AS OF DECEMBER 31, 2006-2012
CLASSIFIED BY LENDER, PRINCE EDWARD ISLAND
(\$ THOUSANDS)**

	2006	2007	2008	2009	2010	2011	2012
Chartered Banks	276,266	276,666	276,339	293,347	317,648	318,244	279,985
Federal Government Agencies	191,084	188,692	179,187	180,876	177,974	172,237	181,605
Provincial Government Agencies	32,830	32,438	34,704	33,268	42,228	38,907	38,454
Credit Unions	25,352	27,317	34,394	58,395	57,446	41,516	33,371
Insurance, Trust and Loan Comp.	10,355	10,630	9,242	15,700	14,592	12,539	15,326
Private Individuals and Others	32,555	47,163	39,309	47,077	41,393	35,742	35,909
Advance Payment Programs	14,976	14,736	30,255	52,054	55,129	50,598	43,622
TOTAL DEBT OUTSTANDING	583,417	597,641	603,430	680,718	706,409	669,783	628,273
<i>Annual change (%)</i>	1.6	2.4	1.0	12.8	3.8	-5.2	-6.2

Notes: *Private Individuals and Others* includes credit owed to: supply and finance companies, dealers, stores, private individuals and other unclassified credit sources.

For those institutions providing data based on fiscal year ending March 31, the debt outstanding at that time is used to represent the debt at December 31 of the previous year.

Advance Payments Programs were taken out of the cash receipts estimates from 1971 to date and moved to the debt outstanding series. These payments are a type of loan made to farmers since no transaction occurs at the time of the advance. Estimates are derived from data supplied by the Canadian Wheat Board and Agriculture Canada.

Source: Statistics Canada. CANSIM Table 002-0008 - Farm debt outstanding, classified by lender, annual (dollars)

TABLE 68

**COMPARISON OF SELECTED CENSUS FARM DATA, 1996, 2001, 2006 AND 2011
PRINCE EDWARD ISLAND**

	1996	2001	2006	2011	Inter-Censal Change (%)	
					1996 / 2011	2006 / 2011
Total number of census farms	2,217	1,845	1,700	1,495	-32.6	-12.1
Total farm population	7,805	6,070	5,295	n.a.		
Area in census farms	655,365	646,137	619,885	594,324	-9.3	-4.1
Area owned (acres)	472,242	477,515	485,003	460,709	-2.4	-5.0
Area rented or leased (acres)	183,123	168,622	134,882	133,615	-27.0	-0.9
Land in crops	420,971	433,641	423,281	410,712	-2.4	-3.0
Summerfallow	903	520	571	195	-78.4	-65.8
Improved pasture	29,221	29,192	26,803	21,007	-28.1	-21.6
All other land ⁽¹⁾	204,270	182,784	169,230	162,410	-20.5	-4.0
Total capital value	\$1,417,138,775	\$1,605,122,021	\$1,718,280,687	\$1,711,147,306	20.7	-0.4
Value of land and buildings ⁽²⁾	\$1,072,281,310	\$1,201,110,348	\$1,311,050,613	\$1,310,664,638	22.2	0.0
Value of machinery and equipment	\$269,385,644	\$303,055,802	\$324,084,650	\$337,922,693	25.4	4.3
Value of livestock and poultry	\$75,471,821	\$100,955,871	\$83,145,424	\$62,559,975	-17.1	-24.8

Note 1: All other land includes Christmas tree area.

Note 2: Data include the value of land and buildings on rented property.

Source: Statistics Canada, 1996 Census of Agriculture, CD-ROM, Release 2.1; 2001 Census of Agriculture, Tables 5, 6 and 29; 2006 and 2011 Census of Agriculture, Farm and Farm Operator Data, catalogue no. 95-640-XWE.

TABLE 69

**SELECTED 2011 CENSUS OF AGRICULTURE STATISTICS
BY COUNTY, PRINCE EDWARD ISLAND**

	Kings	Queens	Prince	TOTAL P.E.I.
Total number of farms	269	733	493	1,495
Total area of farms (acres)	118,202	247,805	228,317	594,324
Average acres per farm	439.4	338.1	463.1	397.5
Type of farm operation management:				
Individual or family farm	164	447	277	888
Partnership:	61	160	87	308
with written agreement	18	45	17	80
without written agreement	43	115	70	228
Legally-constituted company:	44	126	129	299
family	40	107	111	258
non-family	3	16	12	31
other ⁽¹⁾	1	3	6	10

Note 1: Farms operated by institutions, community pastures, etc.

Source: Statistics Canada, 2011 Census of Agriculture, Farm and Farm Operator Data, catalogue no. 95-640-XWE.

TABLE 70

**CENSUS FARM DATA BY GROSS RECEIPTS CLASS
PRINCE EDWARD ISLAND, 1996, 2001, 2006 AND 2011**

Total Value of Agricultural Products Sold	1996		2001		2006		2011	
	Number of Farms	%	Number of Farms	%	Number of Farms	%	Number of Farms	%
\$250,000 and more	394	17.8	433	23.5	425	25.0	406	27.2
\$100,000 - \$249,999	377	17.0	312	16.9	212	12.5	196	13.1
\$50,000 - \$99,999	255	11.5	234	12.7	217	12.8	140	9.4
\$25,000 - \$49,999	269	12.1	196	10.6	145	8.5	144	9.6
\$10,000 - \$24,999	348	15.7	315	17.1	299	17.6	267	17.9
under \$10,000	574	25.9	355	19.2	402	23.6	342	22.9
Total number of farms	2,217	100.0	1,845	100.0	1,700	100.0	1,495	100.0

TABLE 71

**TOTAL NUMBER OF FARMS, BY INDUSTRY GROUP
PRINCE EDWARD ISLAND, 1996, 2001, 2006 and 2011**

Product Type	1996*		2001		2006		2011	
	Number of Farms**	%	Number of Farms**	%	Number of Farms	%	Number of Farms	%
Cattle ranching and farming	980	44.2	766	41.5	602	35.4	431	28.8
Hog and pig farming	105	4.7	95	5.1	71	4.2	21	1.4
Poultry and egg production	50	2.3	25	1.4	29	1.7	19	1.3
Sheep and goat farming	--	--	18	1.0	17	1.0	24	1.6
Other animal production	--	--	133	7.2	171	10.1	156	10.4
Oilseed and grain farming	50	2.3	57	3.1	75	4.4	139	9.3
Vegetable and melon farming	615	27.7	403	21.8	384	22.6	299	20.0
Fruit and tree-nut farming	75	3.4	108	5.9	153	9.0	173	11.6
Greenhouse, nursery and floriculture	--	--	41	2.2	34	2.0	40	2.7
Other crop farming	185	8.3	199	10.8	164	9.6	193	12.9
Livestock Combination	95	4.3	--	--	--	--	--	--
Other Combination	50	2.3	--	--	--	--	--	--
Total Farms	2,217	100.0	1,845	100.0	1,700	100.0	1,495	100.0

--: data not available

*Note: Beginning in 2001, this data is grouped by industry group for the North American Industry Classification System. As a result, data for years prior to 2001 are not directly comparable to data from 2001, 2006 and 2011.

** Total may not equal sum of components due to rounding.

Source: Statistics Canada, 93F0031XCB, 1996 Census of Agriculture, CD-ROM, Release 2.1;
2001 Census of Agriculture, Table 29; 2006 and 2011 Census of Agriculture, Farm and Farm Operator Data,
catalogue no. 95-640-XWE.

TABLE 72

**ESTIMATES OF PRIMARY FOREST PRODUCTION, 2004-2011
PRINCE EDWARD ISLAND
(THOUSAND CUBIC METERS)**

Product	2004	2005	2006	2007	2008	2009	2010	2011
Sawlogs	274	241	236	154	50	33	41	61
Pulpwood and pulp chips	232	107	91	61	25	19	27	27
Miscellaneous products	5	6	6	6	na	na	na	na
Veneer and OSB	56	48	45	17	3	1	1	1
TOTAL INDUSTRIAL WOOD	567	402	378	238	78	53	69	89
Fuelwood ^(r)	182	210	230	242	230	230	262	198
Energy chips and sawmill residue	50	50	50	50	42	42	53	99
TOTAL PRODUCTION	799	662	658	530	350	325	384	386
<i>Annual change (%)</i>	4.4	-17.2	-0.6	-19.5	-34.0	-7.1	18.2	0.5

Source: Prince Edward Island Department of Agriculture and Forestry.

TABLE 73

**FISH LANDINGS AND VALUES, 2009-2012
PRINCE EDWARD ISLAND
(MILLIONS)**

Species	2009		2010		2011 ^(r)		2012 ^(p)	
	Weight lbs.	Value \$	Weight lbs.	Value \$	Weight lbs.	Value \$	Weight lbs.	Value \$
Groundfish	0.2	0.3	0.2	0.3	0.3	0.5	0.3	0.5
Pelagic and estuarial fish	37.5	10.4	40.4	9.3	27.3	11.2	23.2	10.2
Molluscs and crustaceans	80.4	113.6	80.7	111.8	84.1	125.8	90.9	159.2
<i>Lobster</i>	22.4	71.9	22.4	71.8	20.7	71.4	27.3	113.8
<i>Other</i>	58.0	41.7	58.3	40.0	63.4	54.4	63.6	45.4
Seaplants	1.4	0.3	1.3	0.3	3.9	0.4	4.5	0.5
TOTAL WEIGHT / VALUE	119.5	124.6	122.6	121.7	115.6	137.9	118.9	170.4
<i>Annual change (%)</i>	4.1	-19.7	2.6	-2.3	-5.7	13.3	2.9	23.6

r: revised data p: preliminary data 1 lb. = 0.45 kg

Source: Statistics Division, Gulf Region, Canada Department of Fisheries and Oceans; Prince Edward Island Department of Fisheries, Aquaculture and Rural Development

TABLE 74

**LOBSTER LANDING STATISTICS, 2007-2012
PRINCE EDWARD ISLAND**

Fishing Districts	2007	2008	2009	2010	2011	2012 ^(p)
88	5,352,113	5,773,628	5,868,119	6,187,513	5,250,703	8,058,683
87	2,741,243	3,355,172	3,520,897	3,594,714	3,275,002	3,824,004
96	870,336	846,115	807,102	795,814	670,966	826,214
86	155,761	257,830	227,161	155,536	168,617	254,322
95	1,625,489	1,780,767	1,755,974	1,833,768	1,731,555	1,775,758
85	106,321	135,095	134,257	198,119	137,289	91,515
93	1,453,480	1,538,601	1,625,937	1,791,544	639,625	1,773,583
83	352,762	303,931	372,820	441,450	425,990	477,052
92	4,816,599	5,199,344	5,122,907	5,204,299	5,201,272	6,096,482
82	2,649,930	2,711,859	2,921,595	3,618,774	3,236,660	4,120,395
TOTAL LBS.	20,124,034	21,902,342	22,356,769	23,821,531	20,737,679	27,298,008
<i>Annual change (%)</i>	-6.3	8.8	2.1	6.6	-12.9	31.6
VALUE (\$)	108,647,000	100,740,249	71,895,000	71,833,585	71,439,410	113,756,871
<i>Annual change (%)</i>	-4.2	-7.3	-28.6	-0.1	-0.5	59.2

p: preliminary data

Source: Statistics Division, Gulf Region, Canada Department of Fisheries and Oceans; Prince Edward Island Department of Fisheries, Aquaculture and Rural Development.

PRINCE EDWARD ISLAND FISHING DISTRICTS

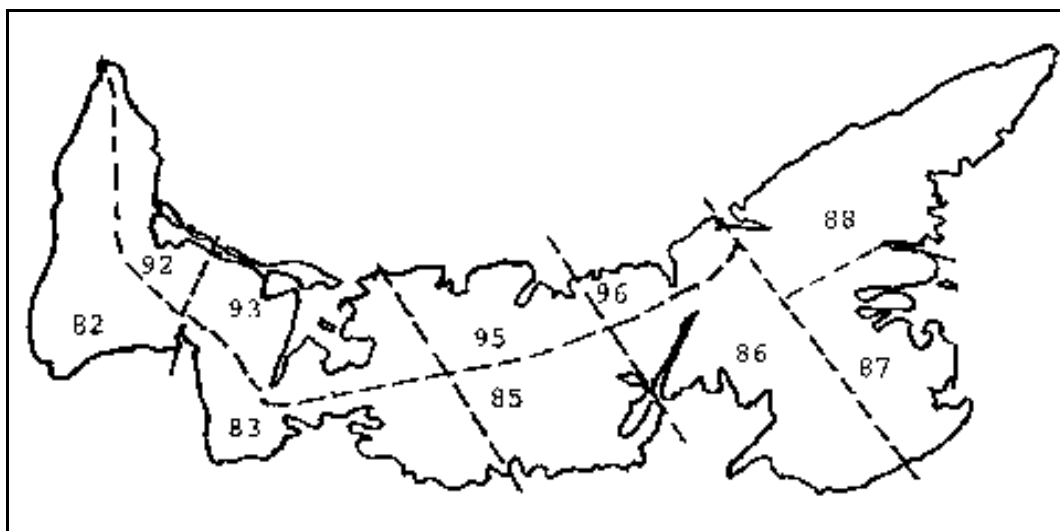

TABLE 75
AVERAGE PRICE RECEIVED BY FISHERS, 2005-2012
PRINCE EDWARD ISLAND
(CENTS PER POUND ROUND WEIGHT)

SPECIES	2005	2006	2007	2008	2009	2010	2011	2012 ^(p)
Cod	52.2	53.8	50.0	67.0	61.0	70.0	87.8	112.0
Hake	36.4	29.2	22.5	25.0	54.0	0.0	0.0	36.0
Herring	12.4	8.7	10.0	10.8	12.3	14.8	14.6	27.0
Mackerel	29.5	27.8	34.0	36.0	34.0	36.3	44.2	46.0
Smelts	39.0	54.3	44.8	40.0	40.7	35.0	45.5	112.0
Lobster	558.4	528.0	540.0	460.0	310.0	331.0	419.6	420.0
Snow crab	200.0	125.0	215.0	200.0	180.0	191.0	325.0	250.0
Rock crab	25.0	33.8	25.0	37.5	37.8	40.7	40.3	45.0
Oysters	90.0	121.0	108.0	100.0	100.0	107.0	111.0	126.0
Mussels	60.0	60.0	60.0	60.0	60.0	60.0	57.0	58.0
Irish Moss	10.0	11.4	12.0	12.0	4.3	10.0	10.5	12.5

r: revised data p: preliminary data

Source: Prince Edward Island Department of Fisheries, Aquaculture and Rural Development.

TABLE 76
AQUACULTURE STATISTICS, 1999-2012
PRINCE EDWARD ISLAND

Year:	FINFISH		OYSTERS		MUSSELS		TOTAL PRODUCTION	
	Value (\$'000s)	Weight (tonnes)	Value (\$'000s)	Weight (tonnes)	Value (\$'000s)	Weight (tonnes)	Value (\$'000s)	Weight (tonnes)
1999	786	82.0	5,075	2,423	16,845	13,890	22,706	16,395
2000	733	76.0	6,324	2,731	21,703	17,895	28,760	20,702
2001	811	88.0	6,273	2,737	23,160	17,513	30,244	20,338
2002	892	33.0	5,727	2,736	22,202	16,785	28,821	19,554
2003	852	24.0	7,431	3,036	23,597	16,826	31,880	19,886
2004	3,256	20.0	6,670	3,335	23,249	17,576	33,175	20,931
2005 ^(r)	1,900	10.0	5,500	2,857	21,400	16,054	28,800	18,921
2006 ^(r)	1,300	10.0	7,800	2,903	22,800	17,234	31,900	20,147
2007 ^(r)	1,700	14.0	6,700	2,812	21,800	17,052	30,200	19,878
2008 ^(r)	1,624	14.0	5,654	2,565	22,381	16,920	29,659	19,498
2009 ^(r)	1,828	4.0	5,075	2,281	24,655	18,639	31,558	20,924
2010 ^(r)	2,200	n.a.	5,844	2,478	26,603	20,112	34,647	22,589
2011 ^(r)	2,242	n.a.	5,955	2,525	27,108	20,494	35,305	23,018
2012 ^{(p)(1)}	3,800	n.a.	7,812	2,812	27,491	21,500	39,103	24,312

r: revised data p: preliminary data

Source: Statistics Canada. CANSIM Table 003-0001 - Aquaculture, production and value, annual; (1) 2012 provided by P.E.I. Department of Fisheries, Aquaculture and Rural Development.

TABLE 77
AQUACULTURE ECONOMIC STATISTICS, 2006-2011
PRINCE EDWARD ISLAND
(\$ THOUSANDS)

ITEM:	2006	2007	2008	2009	2010 ^(r)	2011 ^(p)
Sales of aqua products and services	31,155	28,466	27,997	28,540	29,790	x
Total finfish	x	x	x	x	x	x
Total molluscs	30,000	27,300	26,700	26,300	27,840	28,730
Other goods and services, n.e.s.	x	x	x	x	x	x
Other operating revenue	x	x	140	100	905	x
Total operating revenue	31,640	28,791	28,137	28,690	30,695	x
Change in inventory value, goods	510	4,320	-1,270	1,100	-1,015	x
Gross output	32,150	33,111	26,867	29,790	29,680	31,030
Total of product inputs	-3,085	-8,110	-8,355	-7,950	-6,745	-8,225
Gross value added (factor cost)	29,065	25,001	18,512	21,840	22,935	22,805
Salaries and wages	11,500	10,200	8,700	7,800	6,745	6,960
Employer portion of employee benefits	1,030	800	775	675	675	730
Depreciation	1,950	2,400	2,000	1,500	2,090	2,320
Interest paid	750	900	860	500	430	655

p: preliminary data

Source: Statistics Canada. CANSIM Table 003-0003 - Aquaculture economic statistics, value added account, annual (dollars)

TABLE 78

**NUMBER OF LOCATIONS AND TOTAL RECEIPTS, 2004-2011
FROM MAJOR ACCOMMODATION GROUPS
PRINCE EDWARD ISLAND**

Year	Hotels, Motels and Motor Hotels		Other Accommodations		Total Accommodations	
	Units	\$ millions	Units	\$ millions	Units	\$ millions
2004	82	65.8	138	18.7	220	84.6
2005	94	65.7	105	15.7	199	81.4
2006	F	69.4	F	16.3	F	85.7
2007	F	70.4	F	15.1	F	85.5
2008	F	72.2	F	15.9	F	88.1
2009	F	67.1	F	17.0	F	84.1
2010	F	65.0	F	17.5	F	82.5
2011	F	65.6	F	15.3	F	80.9

Note: *Other Accommodations* includes: tent and trailer campgrounds, outfitters, recreation and vacation camps, guest houses, tourist homes, lodging houses and residential clubs.

F: Data too unreliable to be published.

Sources: Statistics Canada. CANSIM Table 351-0002 - Traveller accommodation, summary statistics, by North American Industry Classification System (NAICS), annual

TABLE 79

**RESTAURANTS, TAVERNS AND OTHER ESTABLISHMENTS
PRINCE EDWARD ISLAND, 2004-2012**

RECEIPTS	RESTAURANTS		DRINKING	ESTABLISHMENTS	
	Full-service (\$ '000s)	Limited service (\$ '000s)	PLACES (\$ '000s)	Other (\$ '000s)	Total (\$ '000s)
Year					
2004	82,745	88,121	8,712	4,645	184,223
2005	66,810	85,346	F	4,187	166,568
2006	67,267	92,619	4,407	6,324	174,924
2007	67,814	91,597	4,482	5,240	170,790
2008	67,261	95,016	4,581	4,981	176,234
2009	65,644	97,329	1,925	1,925	175,137
2010	70,017	101,206	F	F	184,148
2011	68,315	106,099	F	F	187,481
2012	70,468	110,187	F	F	193,633

LOCATIONS	RESTAURANTS		DRINKING	ESTABLISHMENTS	
	Full-service (units)	Limited service (units)	PLACES (units)	Other (units)	Total (units)
Year					
2004	180	163	7	26	374
2005	146	151	7	F	336
2006	136	168	6	35	345
2007	130	163	F	33	332
2008	126	146	9	31	312
2009	116	148	10	27	303
2010	116	141	F	F	298
2011	F	F	F	F	F
2012	F	F	F	F	F

F = Too unreliable to be published

Source: Statistics Canada. Table 355-0006 - Monthly survey of food services and drinking places, by North American Industry Classification System (NAICS), monthly

TABLE 80

**TOTAL SALES FROM TAXABLE TOURISM-RELATED SERVICES
PRINCE EDWARD ISLAND, 2001-2012
(\$ THOUSANDS)**

Year	SALES PERIOD: MAY - OCTOBER			SALES PERIOD: JANUARY-DECEMBER		
	Accommo- dations	Food and Beverages	Giftshops	Accommo- dations	Food and Beverages	Giftshops
2001	60,067	77,887	19,524	69,458	124,250	26,808
2002	65,028	79,895	19,550	75,094	127,574	26,382
2003	64,607	87,184	17,825	75,110	137,873	24,595
2004	64,450	86,027	16,965	75,294	139,445	22,922
2005	64,974	89,160	15,226	76,116	144,702	19,876
2006	66,593	92,752	14,154	79,088	152,635	20,057
2007	69,317	98,850	13,737	81,395	161,166	18,749
2008	69,475	104,237	13,678	82,054	171,173	18,869
2009	66,585	105,922	13,650	79,591	175,064	18,944
2010	69,255	109,917	13,581	82,233	183,400	19,225
2011	65,399	112,998	13,832	79,036	188,790	19,399
2012	65,127	116,532	14,701	78,640	196,893	20,238
Annual change (%)	-0.4	3.1	6.3	-0.5	4.3	4.3

Note: Calculations are based on a compounded provincial sales tax rate of 10.7 per cent prior to July 1, 2006, 10.6 per cent from July 1, 2006 to Dec. 31, 2007, and 10.5 per cent from Jan. 1, 2008 onward.

Calculated from sales tax data provided by Taxation and Property Records, P.E.I. Department of Finance

TABLE 81

**PRINCIPAL STATISTICS BY MAJOR INDUSTRIAL GROUPS, 2010-2011
PRINCE EDWARD ISLAND
(\$ THOUSANDS AND UNITS)**

Industry:	TOTAL REVENUE			SALARIES & WAGES		
	2010	2011	% Change	2010	2011	% Change
Food manufacturing	728,828	712,699	-2.2	100,506	107,053	6.5
Wood product manufacturing	19,869	19,990	0.6	3,372	2,682	-20.5
Paper manufacturing	x	x	x	x	x	x
Printing and related support activities	13,372	13,372	0.0	3,671	x	x
Chemical manufacturing	123,377	115,377	-6.5	17,931	18,491	3.1
Fabricated metal product manufacturing	58,175	58,175	0.0	14,387	15,526	7.9
Transportation equipment manufacturing	248,289	243,429	-2.0	30,839	30,257	-1.9
ALL MANUFACTURING INDUSTRIES	1,349,919	1,332,859	-1.3	200,182	208,596	4.2

Industry:	MANUFACTURING COSTS ⁽¹⁾			NUMBER OF EMPLOYEES		
	2010	2011	% Change	2010	2011	% Change
Food manufacturing	500,036	520,412	4.1	4,066	4,236	4.2
Wood product manufacturing	10,222	6,209	-39.3	110	82	-25.5
Paper manufacturing	x	x	x	x	x	x
Printing and related support activities	4,758	x	x	102	x	x
Chemical manufacturing	48,668	47,579	-2.2	415	389	-6.3
Fabricated metal product manufacturing	16,525	18,482	11.8	361	373	3.3
Transportation equipment manufacturing	180,683	178,282	-1.3	738	756	2.4
ALL MANUFACTURING INDUSTRIES	846,707	861,547	1.8	6,639	6,861	3.3

x: confidential data

Note 1: include costs of materials, supplies, energy, water utility, and vehicle fuel.

Source: Statistics Canada. CANSIM Table 301-0006 - Principal statistics for manufacturing industries, by North American Industry Classification System (NAICS), annual (dollars unless otherwise noted)

TABLE 82

**ESTIMATED VALUE OF SHIPMENTS, 2006-2012
MANUFACTURING INDUSTRIES, UNADJUSTED
PRINCE EDWARD ISLAND
(\$ THOUSANDS)**

INDUSTRY	2006	2007	2008	2009	2010	2011	2012^(p)
Total food industries (including fish products)	781,063	875,139	814,435	695,567	646,233	708,128	729,089
<i>Fish products industry</i>	<i>255,083</i>	<i>264,581</i>	<i>237,242</i>	<i>129,879</i>	<i>122,157</i>	<i>143,928</i>	<i>151,049</i>
Wood industries	49,739	33,761	17,822	16,299	12,676	10,299	11,246
Printing, publishing and allied industries	12,246	10,937	12,386	11,474	12,552	0	0
Fabricated metal products industries	34,860	x	x	x	x	x	x
Aerospace Products/Parts	188,574	x	x	x	x	x	x
Chemical Products	84,176	116,241	78,696	125,085	108,139	122,396	x
ALL INDUSTRIES	1,332,579	1,429,401	1,335,627	1,313,021	1,201,883	1,227,336	1,307,754
<i>Annual change (%)</i>	<i>4.4</i>	<i>7.3</i>	<i>-6.6</i>	<i>-1.7</i>	<i>-8.5</i>	<i>2.1</i>	<i>6.6</i>
MONTHLY - ALL INDUSTRIES	2006	2007	2008	2009	2010	2011	2012^(p)
January	88,130	93,035	88,717	102,200	75,379	76,921	97,501
February	79,204	90,641	91,176	82,217	76,901	78,789	80,567
March	88,946	104,776	101,319	103,760	96,449	92,839	100,963
April	90,482	103,646	99,853	100,528	89,722	89,431	91,991
May	139,546	145,870	124,930	142,473	121,417	121,633	152,872
June	135,576	158,302	162,165	131,552	130,176	128,468	135,625
July	108,831	125,916	127,513	113,516	106,473	105,173	112,565
August	122,089	124,694	116,528	108,146	104,697	115,091	116,119
September	125,300	125,984	114,545	112,667	108,821	112,713	107,022
October	121,537	130,196	119,668	119,218	100,020	102,064	110,138
November	117,386	117,916	95,368	101,923	96,122	107,772	102,560
December	115,552	108,425	93,845	94,821	95,706	96,442	99,831
ANNUAL TOTAL - ALL INDUSTRIES	1,332,579	1,429,401	1,335,627	1,313,021	1,201,883	1,227,336	1,307,754

r: revised data p: preliminary data

Source: Statistics Canada. CANSIM Table 304-0015 - Manufacturing sales, by North American Industry Classification System (NAICS) and province, monthly (dollars)

TABLE 83

**PRINCE EDWARD ISLAND ELECTRICITY STATISTICS, 2005-2012
CAPABILITY AND PEAK LOAD (MEGAWATTS)**

	2005	2006	2007	2008	2009	2010	2011	2012 ^(p)
Net capability within province:	159	159	159	159	159	159	159	159
<i>Charlottetown plant</i>	109	109	109	109	109	109	109	109
<i>Borden-Carleton plant</i>	40	40	40	40	40	40	40	40
<i>Summerside plant</i>	10	10	10	10	10	10	10	10
Firm power from other provinces: ⁽¹⁾	76	81	75	96	96	96	92	69
<i>Lepreau participation</i>	27	27	27	27	27	27	27	29
<i>Dalhousie participation</i>	19	19	19	19	19	19	0	0
<i>Other sources</i>	30	35	29	50	50	50	65	40
Wind-generated power:	13	13	72	72	163	163	163	163
<i>P.E.I. Energy Corporation</i>	10	10	40	40	40	40	40	40
<i>Aeolus P.E.I.</i>	3	3	3	3	3	3	3	3
<i>Suez N.A. - Norway</i>	n.a.	n.a.	9	9	9	9	9	9
<i>Suez N.A. - West Cape</i>	n.a.	n.a.	20	20	99	99	99	99
<i>City of Summerside</i>	n.a.	n.a.	n.a.	n.a.	12	12	12	12
TOTAL CAPABILITY	248	253	306	327	418	418	414	391
Net peak load within province	207	216	218	223	219	207	221	228

Note 1: The Northumberland transmission cable is capable of transmitting 200 MW.

Source: Prince Edward Island Energy Corporation, Department of Finance, Energy and Municipal Affairs

TABLE 84

**TOTAL ELECTRICITY SUPPLY, 2005-2012
PRINCE EDWARD ISLAND (MEGAWATT-HOURS)**

	2005	2006	2007	2008	2009	2010	2011	2012 ^(p)
Total received from other provinces	1,139,036	1,158,547	1,083,028	1,078,058	1,049,193	974,897	973,754	995,278
Net generation on P.E.I.	44,120	41,738	155,364	165,434	189,645	262,665	285,372	302,789
TOTAL SUPPLY	1,183,156	1,200,285	1,238,392	1,243,492	1,238,838	1,237,562	1,259,126	1,298,067
<i>Annual change (%)</i>	1.3	1.4	3.2	0.4	-0.4	-0.1	1.7	3.1

Note: 1 MWh = Watt hour x 10⁶

Source: Prince Edward Island Energy Corporation, Department of Finance, Energy and Municipal Affairs

TABLE 85

**TWELVE MONTH AVERAGE OF RESIDENTIAL COST
OF 500 kWh OF ELECTRICITY, 2005-2012
(\$ PER MONTH)**

	2005	2006	2007	2008	2009	2010	2011	2012
Charlottetown:								
Maritime Electric Co. Ltd.	77.87	77.41	83.13	97.22	98.36	102.32	86.62	84.82
<i>Annual change (%)</i>	0.5	-0.6	7.4	16.9	1.2	4.0	-15.3	-2.1

Note: 1 kWh = Watt hour x 10³

Source: Prince Edward Island Energy Corporation, Department of Finance, Energy and Municipal Affairs

TABLE 86

**SALES OF REFINED PETROLEUM PRODUCTS, 2005-2012
PRINCE EDWARD ISLAND
(CUBIC METERS)**

	2005	2006	2007	2008	2009	2010	2011	2012
Motor gasoline	234,430	232,375	237,585	239,524	215,148	225,979	245,207	241,399
Diesel	110,012	106,309	106,866	93,874	93,200	100,292	131,705	101,883
Light fuel oil	156,101	136,992	158,318	146,520	156,166	153,105	191,666	149,492
Heavy fuel oil	724	933	1,491	179	622	636	0	0
Other	30,980	25,266	22,186	17,807	18,684	15,262	12,191	7,161
TOTAL	532,247	501,875	526,446	497,904	483,820	495,274	580,769	499,935
<i>Annual change (%)</i>	-4.1	-5.7	4.9	-5.4	-2.8	2.4	17.3	-13.9

1 cubic meter = 1,000 liters

Source: Statistics Canada. Table 134-0004 - Supply and disposition of refined petroleum products, monthly (cubic metres)

TABLE 87

**GASOLINE SALES FOR THE FISCAL YEAR ENDED MARCH 31, 2006-2012
PRINCE EDWARD ISLAND
(CUBIC METERS)**

	2006	2007	2008	2009	2010	2011	2012
Taxed gasoline sales	201,833	198,492	200,405	204,417	203,381	207,229	207,407
Tax-exempt gasoline sales	923	118	119	101	90	72	446
Total gasoline sales	202,756	198,610	200,524	204,518	203,471	207,301	207,853
<i>Annual change (%)</i>	-2.9	-2.0	1.0	2.0	-0.5	1.9	0.3

1 cubic meter = 1,000 liters.

Source: P.E.I. Department of Finance, Energy and Municipal Affairs, Taxation and Property Records Division.

TABLE 88

**MOTOR VEHICLE REGISTRATIONS, 2005-2012
PRINCE EDWARD ISLAND**

Year	2005	2006	2007	2008	2009	2010	2011	2012
Cars	63,963	68,572	66,107	67,537	69,617	70,375	71,193	71,836
Trucks	22,085	23,763	22,351	22,521	23,417	23,791	23,987	24,357
Trailers	10,640	11,046	11,523	11,955	12,363	12,917	13,438	14,228
Other	3,204	3,566	4,067	4,044	3,442	4,754	4,683	5,167
TOTAL	99,892	106,947	104,048	106,057	108,839	111,837	113,301	115,588
<i>Annual change (%)</i>	0.9	7.1	-2.7	1.9	2.6	2.8	1.3	2.0

Note: Data apply to vehicles with valid license plates only and are recorded as of April 1.

Source: Highway Safety Division, P.E.I. Department of Transportation and Infrastructure Renewal

TABLE 89

**WEST TEXAS INTERMEDIATE CRUDE OIL SPOT PRICES
BY MONTH, 1993-2012
(US\$ / BARREL)**

Month	1993	1994	1995	1996	1997	1998	1999	2000	2001	2002
January	19.03	15.03	18.04	18.85	25.13	16.72	12.51	27.26	29.59	19.71
February	20.09	14.78	18.57	19.09	22.18	16.06	12.01	29.37	29.61	20.72
March	20.32	14.68	18.54	21.33	20.97	15.12	14.68	29.84	27.24	24.53
April	20.25	16.42	19.90	23.50	19.70	15.35	17.31	25.72	27.49	26.18
May	19.95	17.89	19.74	21.17	20.82	14.91	17.72	28.79	28.63	27.04
June	19.09	19.06	18.45	20.42	19.26	13.72	17.92	31.82	27.60	25.52
July	17.89	19.65	17.33	21.30	19.66	14.17	20.10	29.70	26.42	26.97
August	18.01	18.38	18.02	21.90	19.95	13.47	21.28	31.26	27.37	28.39
September	17.50	17.45	18.23	23.97	19.80	15.03	23.80	33.88	26.20	29.66
October	18.15	17.72	17.43	24.88	21.33	14.46	22.69	33.11	22.17	28.84
November	16.61	18.07	17.99	23.71	20.19	13.00	25.00	34.42	19.64	26.35
December	14.51	17.16	19.03	25.23	18.33	11.35	26.10	28.44	19.39	29.46
Annual average	18.43	17.20	18.43	22.12	20.61	14.42	19.34	30.38	25.98	26.18
<i>Annual change (%)</i>	<i>-10.4</i>	<i>-6.7</i>	<i>7.2</i>	<i>20.0</i>	<i>-6.8</i>	<i>-30.0</i>	<i>34.1</i>	<i>57.1</i>	<i>-14.5</i>	<i>0.8</i>
Month	2003	2004	2005	2006	2007	2008	2009	2010	2011	2012
January	32.95	34.31	46.84	65.49	54.51	92.97	41.71	78.33	89.17	100.27
February	35.83	34.68	48.15	61.63	59.28	95.39	39.09	76.39	88.58	102.20
March	33.51	36.74	54.19	62.69	60.44	105.45	47.94	81.20	102.86	106.16
April	28.17	36.75	52.98	69.44	63.98	112.58	49.65	84.29	109.53	103.32
May	28.11	40.28	49.83	70.84	63.45	125.40	59.03	73.74	100.90	94.66
June	30.66	38.03	56.35	70.95	67.49	133.88	69.64	75.34	96.26	82.30
July	30.75	40.78	59.00	74.41	74.12	133.37	64.15	76.32	97.30	87.90
August	31.57	44.90	64.99	73.04	72.36	116.67	71.05	76.60	86.33	94.13
September	28.31	45.94	65.59	63.80	79.91	104.11	69.41	75.24	85.52	94.51
October	30.34	53.28	62.26	58.89	85.80	76.61	75.72	81.89	86.32	89.49
November	31.11	48.47	58.32	59.08	94.77	57.31	77.99	84.25	97.16	86.53
December	32.13	43.15	59.41	61.96	91.69	41.12	74.47	89.15	98.56	87.86
Annual average	31.07	41.51	56.64	66.05	72.34	99.57	61.65	79.40	94.87	94.11
<i>Annual change (%)</i>	<i>18.7</i>	<i>18.7</i>	<i>36.4</i>	<i>16.6</i>	<i>9.5</i>	<i>37.6</i>	<i>-38.1</i>	<i>28.8</i>	<i>19.5</i>	<i>-0.8</i>

Source: U.S. Energy Information Administration, May 2013; www.eia.gov

TABLE 90

**AVERAGE RETAIL PRICE FOR REGULAR GASOLINE (CENTS)
AT SELF-SERVE STATIONS IN MAJOR URBAN CENTRES, CANADA, 2002-2012**

Urban centre:	2002	2003	2004	2005	2006	2007	2008	2009	2010	2011	2012
St. John's, NL	77.0	82.8	91.7	102.1	107.6	111.0	123.6	102.3	110.8	129.2	131.9
Charlottetown, PE	68.2	74.0	84.1	96.4	103.1	104.2	114.5	93.3	101.2	119.3	124.3
Halifax, NS	73.4	78.0	87.5	97.9	103.7	106.8	118.4	96.3	105.8	125.6	131.3
Saint John, NB	72.5	78.8	88.0	97.9	102.2	101.5	113.7	91.4	99.9	121.6	127.5
Quebec City, QC	72.1	77.8	87.0	97.5	102.4	106.4	120.1	97.7	106.5	128.0	134.5
Montreal, QC	71.4	76.7	85.8	96.4	100.8	104.3	118.8	97.7	107.8	130.5	136.5
Ottawa, ON	65.9	70.2	77.2	88.5	92.2	98.1	108.7	87.3	100.5	122.4	123.8
Toronto, ON	67.3	70.9	76.7	89.0	93.4	97.4	110.3	91.6	101.9	124.1	126.7
Winnipeg, MB	63.2	67.6	76.7	90.0	96.6	102.2	115.8	94.4	97.5	114.6	118.3
Regina, SK	72.7	76.0	82.5	92.7	99.6	104.7	117.3	97.1	101.9	121.7	122.4
Saskatoon, SK	73.0	75.9	82.9	93.5	99.8	104.5	117.3	97.0	101.4	120.6	122.8
Edmonton, AB	63.4	67.4	75.9	85.1	91.0	96.7	109.2	86.5	90.2	107.8	109.6
Calgary, AB	64.6	66.3	74.8	85.9	92.3	98.5	111.1	88.8	92.9	111.4	112.5
Vancouver, BC	70.4	76.8	86.0	97.1	103.8	108.1	121.3	104.0	115.3	132.4	135.3
Victoria, BC	73.9	81.1	89.9	99.2	105.4	108.3	122.5	102.0	109.2	123.4	123.4
Whitehorse, YK	80.8	83.6	93.9	105.5	107.6	111.2	124.6	99.0	112.5	128.8	133.4
Yellowknife, NT	88.5	92.2	96.8	105.0	109.5	118.0	131.1	111.5	116.9	133.9	138.9

**AVERAGE RETAIL PRICE FOR HOUSEHOLD HEATING FUEL (CENTS)
IN MAJOR URBAN CENTRES, CANADA, 2002-2012**

Urban centre:	2002	2003	2004	2005	2006	2007	2008	2009	2010	2011	2012
St. John's, NL	50.1	54.8	62.4	78.6	84.8	87.6	109.4	74.3	88.4	110.4	114.7
Charlottetown, PE	46.5	53.5	56.8	73.8	77.6	79.3	102.3	71.8	83.2	105.0	110.3
Halifax, NS	53.3	61.4	68.5	83.6	87.9	84.0	106.3	74.4	85.3	106.9	112.2
Saint John, NB	54.9	62.4	66.0	83.2	84.7	89.7	115.1	79.1	92.2	112.0	118.8
Quebec City, QC	48.8	56.3	61.3	77.2	79.1	83.3	112.6	78.3	91.7	115.4	119.1
Montreal, QC	46.3	54.3	58.6	75.0	78.6	82.0	112.2	76.1	87.9	111.6	118.9
Ottawa, ON	49.2	57.2	62.9	77.4	81.6	86.8	113.0	80.0	95.7	121.5	126.8
Toronto, ON	50.8	57.9	64.0	78.0	82.2	87.6	112.7	82.0	96.1	121.8	125.4
Winnipeg, MB	53.0	60.8	64.4	81.7	84.0	91.5	115.8	82.7	94.7	113.8	116.0
Regina, SK	51.8	55.7	62.4	82.0	82.6	91.8	115.3	79.8	90.9	113.6	111.1
Saskatoon, SK	54.6	59.3	65.3	80.0	85.5	91.5	113.4	81.0	92.8	102.3	110.5
Vancouver, BC	54.2	59.2	69.5	88.1	89.0	93.5	115.6	83.2	100.1	119.7	125.7
Victoria, BC	53.6	62.9	72.3	90.8	94.1	99.9	126.3	93.2	108.6	129.7	135.2
Whitehorse, YK	57.5	64.5	72.3	88.4	94.1	102.3	125.6	94.6	106.3	128.3	134.0
Yellowknife, NT	49.0	56.5	62.0	81.3	84.8	96.4	122.6	87.1	97.0	120.4	122.4

Source: Statistics Canada. Table 326-0009 - Average retail prices for gasoline and fuel oil, by urban centre, monthly (cents per litre)

TABLE 91

TRANSPORTATION STATISTICS, PRINCE EDWARD ISLAND
CONFEDERATION BRIDGE TWO-WAY CROSSING ESTIMATES, 2009-2012

	Period	2009	2010**	2011	2012
Annual Bridge Traffic	Jan. - Dec.	1,457,861	1,432,960	1,468,004	1,485,116
Annual Change (%)		3.0%	-1.7%	2.4%	1.2%
Summer Bridge Traffic	July and August	441,552	461,844	438,849	441,574
Winter Bridge Traffic	Jan. and Feb.	144,144	151,311	139,468	161,846

** Annual data is an estimate due to sensor equipment malfunction between Oct. and Dec. 2010

Source: P.E.I. Department of Transportation and Infrastructure Renewal

WOOD ISLANDS, P.E.I. TO CARIBOU, N.S. FERRY SERVICE, 2006-2012

Year	Autos and Pick-up trucks	Recreation vehicles	Buses	Motorcycles and bicycles	Commercial vehicles	Passengers
2006	134,526	9,092	452	5,600	15,662	398,990
2007	133,522	8,950	400	5,136	14,250	383,158
2008	123,980	7,928	272	5,206	14,252	361,618
2009	120,378	8,198	312	5,106	13,166	347,618
2010	122,702	9,104	220	5,692	13,848	355,642
2011	134,382	n.a.	467	4,423	13,769	366,260
2012	138,764	n.a.	438	4,598	15,175	372,494
Annual change (%)	3.3	n.a.	-6.2	4.0	10.2	1.7

Note: All ferry data presented in this table represent return trips.

Source: Northumberland Ferries Limited, Charlottetown, P.E.I.

SOURIS, P.E.I. TO GRINDSTONE, MAGDALEN ISLANDS FERRY SERVICE, 2004-2012

Year	Number of voyages	Automobiles	Buses, vans, motor homes, trailers & trucks	Motorcycles and bicycles	Heavy machinery	Passengers
2004	275	32,160	7,482	2,092	14	108,129
2005	n.a.	n.a.	n.a.	n.a.	n.a.	n.a.
2006	279	32,726	7,342 *	2,273	*	105,107
2007	287	32,836	7,235	2,423	14	105,092
2008	289	31,579	7,256	2,385	37	99,712
2009	300	36,333	7,500	n.a.	14	103,778
2010	296	37,586	8,012	n.a.	13	107,059
2011	305	36,375	8,263	n.a.	13	109,666
2012	313	36,030	8,388	2,145	35	108,737
Annual change (%)	2.6	-0.9	1.5	n.a.	169.2	-0.8

n.a.: data not available. * includes heavy machinery.

e: estimate

Note: All ferry data presented in this table represent return trips.

Source: CTMA Traversier

**AIR PASSENGERS TO AND FROM
PRINCE EDWARD ISLAND, 2008-2012**

	2008	2009	2010	2011	2012
To Prince Edward Island	139,405	141,234	143,534	141,608	148,045
From Prince Edward Island	142,980	137,339	146,063	143,550	149,284
Total number of passengers	282,385	278,573	289,597	285,158	297,329
Annual change (%)	11.5	-1.3	4.0	-1.5	4.3

Source: Charlottetown Airport Authority, Charlottetown, P.E.I.

TABLE 92

**WATER FREIGHT, 2009-2012
PRINCE EDWARD ISLAND
METRIC TONNES**

Ports	2009		2010		2011		2012	
	Loaded	Unloaded	Loaded	Unloaded	Loaded	Unloaded	Loaded	Unloaded
Charlottetown	0	706,849	0	978,423	0	673,017	0	628,232
Georgetown	0	85,443	0	37,891	0	54,559	0	50,936
Summerside	6,577	197,285	1,000	174,329	12,769	136,411	14,268	157,354
TOTAL FREIGHT	6,577	989,577	1,000	1,190,643	12,769	863,987	14,268	836,522

Note: Summerside Port stats run on fiscal year Apr. 1 - Mar. 31

* nothing loaded due to wharf construction

**WATER FREIGHT BY PORT AND COMMODITY, 2012
PRINCE EDWARD ISLAND
METRIC TONNES**

COMMODITY:	SUMMERSIDE		GEORGETOWN		CHARLOTTETOWN	
	Loaded	Unloaded	Loaded	Unloaded	Loaded	Unloaded
Fertilizer	--	50,867	--	--	--	26,139
Potatoes and other root vegetables	14,268	--	--	--	--	--
Sand, stone and gravel	--	105,905	--	50,936	--	287,399
Wood pulp	--	--	--	--	--	--
Pulpwood, firewood	--	--	--	--	--	--
Petroleum products	--	--	--	--	--	314,694
Other goods n.e.c.	--	573	--	--	--	--
TOTAL FREIGHT	14,268	157,345	0	50,936	--	628,232

-- nil

**NUMBER OF SHIPPING ARRIVALS BY PORT, 2005-2012
PRINCE EDWARD ISLAND**

	2005	2006	2007	2008	2009	2010	2011	2012
Charlottetown	n.a.	n.a.	n.a.	n.a.	67	75	n.a.	n.a.
Georgetown	145	71	73	25	31	18	29	19
Summerside	25	28	35	33	24	17	25	25
P.E.I. TOTAL ARRIVALS	170	99	108	58	122	110	54	44

n.a. data not available

Source: Charlottetown Harbour Authority Inc., Summerside Port Corporation Inc., Georgetown Port Inc.

TABLE 93

**HOUSEHOLD ACCESS TO INTERNET AT HOME, 2010
BY HOUSEHOLD INCOME QUARTILE
CANADA AND PROVINCES
(PERCENT)**

Jurisdiction:	All Households	Lowest Quartile	Second Quartile	Third Quartile	Highest Quartile
Canada	78.9	53.7	75.2	89.5	97.2
Newfoundland & Labrador	74.3	42.4	70.6	88.9	95.4
Prince Edward Island	72.9	44.4	65.4	86.4	95.3
Nova Scotia	77.1	50.0	73.6	87.5	97.3
New Brunswick	70.2	45.2	60.1	81.0	94.5
Quebec	72.9	45.7	65.5	84.9	95.4
Ontario	81.4	59.8	78.3	89.6	97.7
Manitoba	73.5	40.5	69.3	87.1	96.9
Saskatchewan	76.3	46.9	71.4	91.4	95.7
Alberta	83.4	58.4	83.8	93.6	97.9
British Columbia	84.4	66.1	81.0	93.0	97.4

Source: Statistics Canada. Table 358-0167 - Canadian Internet use survey, household access to the Internet at home, by household income quartile, Canada and provinces, occasional (percent)

Notes: Households are divided into quartiles or four equal groups based on household income, each representing 25% of the income distribution.

The Canadian Internet Use Survey was redesigned for 2010 and its findings should not be compared with those from previous surveys.

TABLE 94

**SCHOOL ENROLMENT, 2006/07 - 2012/13
PRINCE EDWARD ISLAND**

School Year	Elementary (Kindergarten)	Elementary (Grade 1-6)	Secondary (Grade 7-12)	Total (Grade 1-12)	Growth (Grade 1-12 %)	Total (Grade K-12)
2006/07	--	9,590	11,972	21,562	-2.6	--
2007/08	--	9,167	11,840	21,007	-2.6	--
2008/09	--	8,923	11,613	20,536	-2.2	--
2009/10	--	8,799	11,349	20,148	-1.9	--
2010/11	1,416	8,976	10,973	19,949	-1.0	21,365
2011/12	1,499	8,974	10,564	19,538	-2.1	21,037
2012/13	1,477	8,932	10,208	19,140	-2.0	20,617

Notes: Enrolment data are for public and private schools.

Beginning in 2010 Kindergarten was moved into the public school system.

Source: Prince Edward Island Department of Education and Early Childhood Development

TABLE 95

**ENROLMENTS, 2006/07 - 2012/13
UNIVERSITY OF PRINCE EDWARD ISLAND**

School Year	Full-time	Part-time	Summer	Veterinary Medicine	Master of Science Program	Ph. D. Program	Other Master's Programs
2006/07	3,334	741	1,420	237	49	29	149
2007/08	3,248	706	1,461	234	41	25	159
2008/09	3,432	768	1,669	240	48	24	207
2009/10	3,603	746	1,847	244	55	34	203
2010/11	3,848	674	2,039	244	60	42	227
2011/12	3,889	678	2,140	246	51	54	206
2012/13	3,885	592	2,140	244	44	63	205

Note: The University of Prince Edward Island (U.P.E.I.) school year runs from May of the first year to April the following year including two summer sessions. Full-time and part-time data for U.P.E.I. are recorded as of December 1 of each school year. Summer data are recorded as unique ID numbers registered in the two summer sessions. M.Sc. and Ph.D. program data include both full-time and part-time students. Ph.D. program includes enrolment in Ph.D. In A.V.C., Ph.D. In Education and Ph.D. In Science.

Source: University of Prince Edward Island, Registrar's Office.

TABLE 96

**ENROLMENTS, 2008/09 - 2011/12
HOLLAND COLLEGE**

School Year	Total Full-time	Total Part-time	Adult Education		Continuing Education
			Full-time	Part-time	
2008/09	3,099	207	643	531	3,676
2009/10	3,519	236	881	470	4,976
2010/11	3,666	196	1,232	481	4,531
2011/12	3,728	256	361	579	4,348

Source: Holland College, Registrar's Office.

TABLE 97

**CHILD PROTECTION SERVICES, 2009 - 2013
CHILDREN IN CARE BY REGION
PRINCE EDWARD ISLAND**

Offices:	Total Number of Children in Care from April 1 - March 31					Total Number of All Children Care Days in Care from April 1 - March 31				
	2009	2010	2011	2012	2013	2009	2010	2011	2012	2013
Permanent Ward	--	--	--	72	65	--	--	--	23,127	20,463
O'Leary	17	13	16	10	13	2,560	2,813	1,764	1,627	2,299
Summerside	47	54	57	55	35	10,085	9,888	12,429	8,475	6,014
Charlottetown	122	118	120	102	97	25,889	23,757	23,945	16,998	14,022
Montague	20	28	32	16	16	4,925	5,625	6,981	2,398	2,568
Souris	13	15	12	5	3	2,887	2,447	1,917	592	557
TOTAL	219	228	237	260	229	46,346	44,530	47,036	53,217	45,923

Note: Annual data cover a one year period from April 1 in one year to March 31 in the next year. For example, the year 2010 includes the period from April 1, 2009 until March 31, 2010.

Source: Prince Edward Island Department of Community Services and Seniors

TABLE 98

**CRIME STATISTICS, 2006-2011
PRINCE EDWARD ISLAND**

ACTUAL INCIDENTS

Offences	2006	2007	2008	2009	2010	2011
Violent Crime	1,744	1,554	1,594	1,784	1,676	1,659
Homicide	1	0	2	0	0	1
Other Violations Causing Death	3	0	0	0	0	0
Attempted Murder	2	1	1	0	0	0
Sexual Assault	60	75	77	64	59	76
Level 1	60	73	77	62	59	76
Weapon	0	0	0	2	0	0
Aggravated	0	2	0	0	0	0
Other Sexual Offenses	0	2	4	36	54	23
Assault	854	811	782	824	751	829
Level 1	728	702	675	713	632	693
Weapon/Causing Bodily Harm	120	104	105	104	113	129
Aggravated	6	5	2	7	6	7
Other Assaults	15	18	15	41	85	19
Firearms	3	2	2	2	3	2
Robbery	25	16	24	19	22	16
Forcible Confinement/Kidnapping	9	8	7	4	6	4
Abduction	0	0	0	0	0	0
Extortion	0	1	4	0	4	1
Criminal Harassment	88	79	99	114	98	121
Other Violent Violations	684	542	579	698	621	567
Property Crime	6,427	5,932	6,162	6,073	6,165	6,331
Breaking and Entering	748	709	805	720	732	689
Possession of Stolen Goods	75	64	88	83	89	80
Motor Vehicle Theft	156	167	168	159	113	120
Theft Over \$5,000	41	43	29	32	38	39
Theft Under \$5,000	2,801	2,467	2,759	2,776	3,001	2,965
Fraud*	352	260	354	310	347	353
Mischief	2,197	2,181	1,920	1,961	1,812	2,052
Arson	57	41	39	32	33	33
Other Criminal Code Offenses	1,202	888	973	996	988	1,108
Counterfeiting Currency	4	4	0	1	22	1
Disturbing the Peace	606	481	476	534	443	553
Weapons Violations	35	27	25	33	18	31
Prostitution	1	0	0	1	0	4
Child Pornography	7	4	9	10	10	7
Other Criminal Code (not listed above)	549	372	463	417	495	512
Traffic Violations	729	750	635	833	923	888
Impaired Driving	576	605	465	658	727	719
Other Traffic Violations	153	145	170	175	196	169
Federal Statute Violations	256	259	258	293	317	448
Total Criminal Code (excluding traffic)	9,373	8,374	8,729	8,853	8,829	9,098
Total Criminal Code (including traffic)	10,102	9,124	9,364	9,686	9,752	9,986
Total, All Violations	10,358	9,383	9,622	9,979	10,069	10,434

Note: Note that for some minor offences, such as disturb the peace, police services may clear these offences under a municipal by-law or provincial statute offence rather than under the Criminal Code.

Fraud includes Identity Theft and Identity Fraud.

Source: Statistics Canada. CANSIM Table 252-0051 - Incident-based crime statistics, by detailed violations, annual (number unless otherwise noted)

TABLE 99

**TOTAL INMATE DAYS, 2009-2011
PRINCE EDWARD ISLAND**

	2008-09	2009-10	2010-11
Total Inmate Days - Adult Custody	34,563	32,354	42,213
Provincial Correctional Center	29,018	27,483	35,736
Prince County Correctional Center	5,545	4,871	6,477
Total Resident Days - Youth Custody			
PEI Youth Center	2,641	3,196	3,208

Source: Prince Edward Island Department of Environment, Labour and Justice

TABLE 100

**Community and Correctional Services Community Programs
Participant Numbers 2010-2011**

Program	Males	Females	Total Participants
Male Anger Management Program	20	0	20
Turning Point Program	42	0	42
Sexual Deviance Treatment	12	0	12
Sex Offender Support Maintenance Group	4	0	4
Other Programs	5	5	10
Total Number of Program Participants	83	5	88
Anger Management Assessments	76	24	100
Sexual Deviance Assessments	21	0	21
Turning Point Assessments	98	0	98
Turning Point Victim Contacts/Assessments	0	98	98
Total Assessments	195	122	317
Youth			
Sexual Deviance Assessments Adolescent	4	0	4
Other Program Assessments	0	0	0
Total Youth Assessments	4	0	4
Individual Counseling (Sessions)			
Adult One-to-One Counseling/Intervention	1,034	181	1,215
Youth One-to-One Counseling/Intervention	367	8	475
Youth Family Counseling	204	132	336
Total Sessions	1,605	321	2,026

Note: Individual Counseling is expressed in number of sessions not individuals.
Source: Prince Edward Island Department of Environment, Labour and Justice

TABLE 101

**BUSINESS BANKRUPTCIES, 2003-2012
PRINCE EDWARD ISLAND**

Industry	2003	2004*	2005	2006	2007	2008	2009	2010	2011	2012
Agriculture, forestry, fishing and hunting *	2	10	6	8	7	1	7	6	9	2
Mining, quarrying and oil well industries	0	0	0	0	0	0	0	0	0	0
Manufacturing industries	3	0	1	1	1	0	2	2	0	4
Construction	4	4	3	5	3	4	7	4	3	3
Transportation and storage	6	1	5	0	0	2	0	0	1	0
Information and Cultural Industries	0	0	1	1	0	0	1	0	0	0
Wholesale trade	4	4	5	1	3	0	3	2	0	1
Retail trade industries	7	2	10	8	5	2	2	2	1	2
Finance and insurance	1	0	0	1	0	0	0	0	0	0
Real estate operator/insurance agents	0	1	1	1	1	0	2	2	0	0
Professional, Scientific, and Technical	1	6	4	6	2	1	1	0	0	1
Public Administration	0	0	0	0	0	1	0	0	0	0
Educational services	0	0	0	1	0	0	0	0	0	0
Health and social services	2	0	1	0	1	1	0	0	0	1
Accommodation, food/beverage services	1	9	2	5	4	1	2	3	2	1
Other services	5	2	3	3	5	1	3	1	1	0
Total industries	36	39	42	41	32	14	30	22	17	15
<i>Annual change (%)</i>	2.9	8.3	7.7	-2.4	-22.0	-56.3	114.3	-26.7	-22.7	-11.8

**VALUE OF LIABILITIES, 2003-2012
PRINCE EDWARD ISLAND
(\$ THOUSANDS)**

Industry	2003	2004*	2005	2006	2007	2008	2009	2010	2011	2012
Agriculture, forestry, fishing and hunting*	991	4,243	1,266	4,059	2,201	281	3,666	5,858	6,553	3,024
Mining, quarrying and oil well industries	--	--	--	--	--	--	--	--	--	--
Manufacturing industries	3,875	--	112	954	129	--	--	5,759	--	633
Construction	1,558	504	2,027	1,354	446	645	1,504	3,462	388	616
Transportation and storage	1,139	53	1,045	--	--	1,230	--	--	97	--
Information and Cultural Industries	--	--	398	149	--	--	--	--	--	--
Wholesale trade	1,996	806	1,265	1,000	332	--	7,942	5,907	--	406
Retail trade industries	814	303	3,921	1,538	931	62	37	1,288	278	406
Finance and insurance	817	--	--	526	--	--	--	--	--	--
Real estate operator/insurance agents	--	371	652	132	402	--	397	3,148	--	--
Professional, Scientific, and Technical	152	923	529	728	544	32	4,559	--	--	136
Public Administration	--	--	--	--	--	192	--	--	--	--
Educational services	--	--	--	42	--	--	--	--	--	--
Health and social services	177	--	231	--	373	109	--	--	--	19
Accommodation, food/beverage services	140	2,472	167	1,733	429	432	332	610	347	164
Other services	5,602	681	157	455	586	109	480	111	100	--
Total industries	17,261	10,356	11,770	12,670	6,373	3,092	18,917	26,143	7,763	5,404
<i>Annual change (%)</i>	52.1	-40.0	13.7	7.6	-49.7	-51.5	511.8	38.2	-70.3	-30.4

-- nil

* Effective 2004 based on *North American Industrial Classification System (NAICS)*.

Sources: 2003 - 2007 Statistics Canada, CANSIM: Table 177-0006

2008 - 2012 Office of the Superintendent of Bankruptcy Canada, Insolvency Statistics In Canada, Table 4b.

TABLE 102
PHYSICIAN, HOSPITAL AND NURSING HOME STATISTICS, 2006-2012
PRINCE EDWARD ISLAND

	2006	2007	2008	2009	2010	2011	2012
Estimated population ^(r) ('000s)	137.9	138.1	139.6	141.1	143.1	145.7	146.1
Practising physicians ⁽¹⁾	186.00	195.60	206.00	210.75	218.45	216.35	219.35
Practising nurses ⁽²⁾	1,428	1,435	1,479	1,406	1,472	1,517	n.a.
Total in-province bed capacity ⁽³⁾	1,533	1,565	1,609	1,586	1,607	1,629	1,612
<i>Acute care hospitals</i>	465	462	460	473	470	474	462
<i>Total nursing homes</i>	949	1,008	1,051	1,024	1,048	1,066	1,063
<i>Licensed Private:</i> ⁽⁴⁾	400	424	440	440	461	479	479
<i>Permanent beds</i>	385	374	439	439	439	479	479
<i>Temporary beds</i> ⁽⁵⁾	15	50	1	1	22	0	0
<i>Public (manors)</i>	549	584	611	584	587	587	584
<i>Permanent beds</i>	548	572	599	572	572	572	572
<i>Respite beds</i>	1	12	12	12	15	15	12
<i>Other institutions:</i> ⁽⁶⁾	119	95	98	89	89	89	87
<i>Hillsborough Hospital</i>	75	75	75	70	70	70	68
<i>Prince Edward Home</i> ⁽⁷⁾	44	20	23	19	19	19	19
<i>Out-of-province hospital bed utilization</i> ⁽⁸⁾	29	32	38.5	42	40	n.a.	n.a.
Bed capacity per '000 population ⁽⁹⁾	11.1	11.3	11.5	11.2	11.2	11.2	11.0

n.a.: data not available.

Note 1: The number of full-time equivalent positions filled by physicians as of December of each year. It does not include locum or out-of-province physicians.

Note 2: The number employed in Registered Nursing in P.E.I. Source: Canadian Institute for Health Information (CIHI).

Note 3: Effective 2006, *Total in-province bed capacity* includes budgeted in-province acute, nursing homes and other beds. Prior to 2006 total bed utilization was reported, and included out-of-province bed utilization.

Note 4: Licensed Private - as of December of each year

Note 5: All but one temporary bed converted to permanent beds during 2008.

Note 6: Eighty-four Prince Edward Home beds are included under *Public (manors)*.

Note 7: 27 "under 60" beds are included.

Note 8: This is the average number of beds per week occupied by PEI residents in NS and NB hospitals.

Note 9: Effective 2006, *Bed capacity per 1000 population* is calculated using *Total in-province bed capacity*. Prior to 2006 out-of-province bed utilization was included in the calculation.

Sources: Health PEI and Prince Edward Island Department of Health and Wellness.

TABLE 103

ACUTE CARE HOSPITAL EXPENDITURES, 2007/08 - 2011/12
PRINCE EDWARD ISLAND

Fiscal Year	EXPENDITURES		Operating Account Growth (%)	PER CAPITA *	
	Gross Hospital (\$ millions)	Operating Account ⁽¹⁾ (\$ millions)		Operating Account Cost (\$)	Operating Account Growth (%)
2007/08	173.0	162.2	4.3	1,168.17	3.7
<i>In-province (460 beds) ⁽²⁾</i>	148.8	138.0	3.6	993.88	3.0
<i>Out-of-province (38.5 beds) ⁽³⁾</i>	24.2	24.2	8.5	174.29	7.9
2008/09	187.7	177.9	9.7	1,267.55	8.5
<i>In-province (473 beds) ⁽²⁾</i>	161.1	151.3	9.6	1,078.02	8.5
<i>Out-of-province (42 beds) ⁽³⁾</i>	26.6	26.6	9.9	189.53	8.7
2009/10	202.2	192.4	8.2	1,353.98	6.8
<i>In-province (470 beds) ⁽²⁾</i>	171.2	161.4	6.7	1,135.82	5.4
<i>Out-of-province (40 beds) ⁽³⁾</i>	31.0	31.0	16.5	218.16	15.1
2010/11	214.9	204.9	6.5	1,418.98	4.8
<i>In-province (474 beds) ⁽²⁾</i>	182.1	172.1	6.6	1,191.83	4.9
<i>Out-of-province</i>	32.8	32.8	5.8	227.15	4.1
2011/12	225.8	215.4	5.1	1,476.35	4.0
<i>In-province (462 beds) ⁽²⁾</i>	194.0	183.6	6.7	1,258.40	5.6
<i>Out-of-province</i>	31.8	31.8	-3.0	217.96	-4.0

* Per-capita data based on revised July 1st population estimates.

Note 1: *Operating Account Expenditures* is the funding provided by Government to Acute Care Hospitals.

2: The number of *In-province Acute Care beds* includes only those located in the seven hospitals, while expenditures include in-patient as well as outpatient costs..

3: The number of *beds refer to Acute Care only, while the* expenditures include in-patient as well as outpatient costs.

Sources: Health PEI and Prince Edward Island Department of Health and Wellness.

TABLE 104
PHYSICIANS SERVICES, 2007/08 - 2011/12
PRINCE EDWARD ISLAND

Fiscal Year	PHYSICIANS SERVICES			PER SERVICE		PER CAPITA *	
	Number ('000s)	Cost (\$ millions)	Growth rate (%)	Cost (\$)	Growth rate (%)	Cost (\$)	Growth rate (%)
2007/08	1,360	73.7	13.7	54.19	12.6	530.79	13.0
<i>In-province</i>	1,281	67.4	13.7	52.62	12.8	485.42	13.0
<i>Out-of-province</i>	79	6.3	14.5	79.75	8.7	45.37	13.8
2008/09	1,435	82.2	11.5	57.28	5.7	585.68	10.3
<i>In-province</i>	1,356	75.9	12.6	55.97	6.4	540.79	11.4
<i>Out-of-province</i>	79	6.3	0.0	79.75	0.0	44.89	-1.1
2009/10	1,526	93.3	13.5	61.14	6.7	656.58	12.1
<i>In-province</i>	1,444	86.8	14.4	60.11	7.4	610.84	13.0
<i>Out-of-province</i>	82	6.5	3.2	79.27	-0.6	45.74	1.9
2010/11	1,552	96.5	3.4	62.18	1.7	668.28	1.8
<i>In-province</i>	1,467	89.8	3.5	61.21	1.8	621.88	1.8
<i>Out-of-province</i>	85	6.7	3.1	78.82	-0.6	46.40	1.4
2011/12	1,603	100.1	3.7	62.45	0.4	686.09	2.7
<i>In-province</i>	1,518	93.7	4.3	61.73	0.8	642.22	3.3
<i>Out-of-province</i>	84	6.4	-4.5	76.19	-3.3	43.87	-5.5

* Per-capita data based on revised July 1st population estimates.

Average number of 2011/12 physician services per capita equals 11.0.

Source: Health PEI and Prince Edward Island Department of Health and Wellness.

TABLE 105

**TOTAL FERTILITY RATE, 1999-2011
CANADA AND PROVINCES
(woman aged 15-49) ***

Year	Canada	N.L.	P.E.I.	N.S.	N.B.	Que.	Ont.
1999	1.53	1.27	1.59	1.43	1.42	1.45	1.52
2000	1.49	1.25	1.52	1.37	1.39	1.43	1.48
2001	1.51	1.24	1.47	1.36	1.38	1.47	1.51
2002	1.50	1.31	1.47	1.37	1.39	1.46	1.47
2003	1.53	1.32	1.58	1.38	1.41	1.48	1.49
2004	1.53	1.30	1.53	1.40	1.40	1.48	1.50
2005	1.54	1.34	1.48	1.40	1.41	1.52	1.51
2006	1.59	1.38	1.56	1.40	1.46	1.62	1.52
2007	1.66	1.46	1.63	1.48	1.52	1.69	1.57
2008	1.68	1.58	1.73	1.54	1.59	1.74	1.58
2009	1.67	1.59	1.69	1.50	1.59	1.74	1.56
2010	1.63	1.58	1.62	1.47	1.58	1.71	1.53
2011	1.61	1.45	1.62	1.47	1.54	1.69	1.52

Year	Man.	Sask.	Alta.	B.C.	Yukon	N.W.T.	Nvt.
1999	1.81	1.82	1.71	1.42	1.60	1.92	3.23
2000	1.80	1.76	1.64	1.38	1.60	2.00	3.16
2001	1.80	1.80	1.65	1.38	1.56	1.82	3.03
2002	1.80	1.82	1.69	1.38	1.56	1.89	3.04
2003	1.80	1.86	1.74	1.40	1.52	2.05	3.10
2004	1.77	1.86	1.74	1.39	1.67	2.03	2.96
2005	1.82	1.87	1.75	1.39	1.48	2.11	2.74
2006	1.87	1.92	1.82	1.41	1.69	2.07	2.84
2007	1.96	2.03	1.90	1.52	1.58	2.11	2.97
2008	1.96	2.05	1.92	1.51	1.64	2.08	2.98
2009	1.98	2.06	1.89	1.50	1.66	2.06	3.24
2010	1.92	2.03	1.83	1.43	1.60	1.98	3.00
2011	1.86	1.99	1.81	1.42	1.73	1.97	2.97

* Number of children per woman.

Source: 1999: Statistics Canada, cat. No. 91-209-XPE, *Report on the Demographic Situation in Canada 2002*; 2000 - 2011: CANSIM Table 102-4505 - Crude birth rate, age-specific and total fertility rates (live births), Canada, provinces and territories, annual (rate)

TABLE 106

LIFE EXPECTANCY AT BIRTH IN YEARS, 1994-2009

Year	CANADA			PRINCE EDWARD ISLAND		
	Both	Males	Females	Both	Males	Females
1994/1996	78.2	75.2	81.1	77.5	74.0	81.1
1995/1997	78.4	75.4	81.2	78.0	74.6	81.5
1996/1998	78.6	75.7	81.3	78.0	74.9	81.0
1997/1999	78.8	76.0	81.5	78.4	75.6	81.2
1998/2000	79.0	76.3	81.7	78.0	75.2	80.8
1999/2001	79.3	76.6	81.9	78.5	75.2	81.7
2000/2002	79.6	77.0	82.0	78.6	75.4	81.7
2001/2003	79.8	77.2	82.2	78.9	75.9	81.8
2002/2004	80.0	77.5	82.3	79.1	76.4	81.5
2003/2005	80.2	77.7	82.5	79.5	76.9	81.8
2004/2006	80.5	78.0	82.8	79.7	77.3	82.1
2005/2007	80.7	78.3	83.0	80.2	77.6	82.7
2006/2008	80.9	78.5	83.1	80.2	77.5	82.9
2007/2009	81.1	78.8	83.3	80.2	77.5	82.8

Note: Life expectancy calculated using 3 years of data.

Source: Statistics Canada. Table 102-0512 - Life expectancy, at birth and at age 65, by sex, Canada, provinces and territories, annual (years)

TABLE 107

**AGE-STANDARDIZED MORTALITY RATE, 1985-2009
BY CAUSE OF DEATH AND SEX, PRINCE EDWARD ISLAND
(PER ONE HUNDRED THOUSAND)**

Year	Colorectal cancer			Lung cancer			All Malignant Neoplasms		
	Both	Males	Females	Both	Males	Females	Both	Males	Females
1985	24.1	31.9	16.3	49.0	85.0	19.2	--	--	--
1990	14.3	17.2	12.0	56.6	79.4	38.5	--	--	--
1995	20.5	21.1	20.2	62.9	87.0	45.6	--	--	--
2000	22.8	25.3	20.3	61.8	81.3	46.9	--	--	--
2005	13.7	14.2	12.1	52.1	66.6	42.7	164.6	182.9	153.4
2006	10.1	12.0	8.6	44.6	51.1	40.6	174.9	207.7	153.1
2007	11.7	16.1	7.7	48.7	64.6	36.4	160.9	201.6	128.7
2008	15.9	17.1	15.1	45.6	59.4	34.6	170.6	195.4	154.3
2009	14.8	17.9	12.4	46.1	45.1	48.2	181.9	210.0	164.4

Year	Acute Myocardial Infarction			Cerebrovascular diseases			Prostate cancer	Breast cancer
	Both	Males	Females	Both	Males	Females	Males	Females
1985	142.9	223.8	78.2	59.9	67.8	53.4	31.7	29.2
1990	113.9	158.9	77.5	53.0	55.2	49.9	40.3	27.6
1995	88.3	117.4	63.3	51.0	71.9	36.7	41.6	26.4
2000	66.3	83.9	53.2	63.6	75.2	55.6	30.4	24.0
2005	37.5	49.0	27.4	36.3	37.9	33.4	16.7	24.6
2006	45.8	66.4	29.4	26.7	22.4	28.7	24.1	26.9
2007	38.1	62.8	17.6	30.7	25.8	33.6	27.5	21.6
2008	31.5	49.7	15.5	30.8	35.4	26.6	21.8	20.9
2009	41.9	41.9	30.6	33.5	39.3	27.5	26.4	23.9

**AGE-STANDARDIZED MORTALITY RATE, 1985-2009
BY SELECTED CAUSE OF DEATH AND SEX, CANADA
(PER ONE HUNDRED THOUSAND)**

Year	Colorectal cancer			Lung cancer			All Malignant Neoplasms		
	Both	Males	Females	Both	Males	Females	Both	Males	Females
1985	23.4	28.6	19.8	47.1	78.0	23.8	--	--	--
1990	21.1	25.7	17.7	49.9	79.5	27.6	--	--	--
1995	20.0	25.1	16.2	49.1	73.2	31.3	--	--	--
2000	19.0	24.0	15.1	47.1	64.3	34.4	--	--	--
2005	18.6	23.7	14.6	46.2	59.8	36.0	170.3	207.7	143.8
2006	17.5	22.0	13.9	45.7	57.6	36.9	166.5	201.8	141.7
2007	18.0	22.1	14.6	45.1	57.0	36.1	165.8	200.3	141.0
2008	17.9	22.5	14.2	44.2	54.7	36.2	163.6	197.0	139.9
2009	17.3	21.5	13.8	43.9	54.3	36.1	160.3	192.5	136.8

Year	Acute Myocardial Infarction			Cerebrovascular diseases			Prostate cancer	Breast cancer
	Both	Males	Females	Both	Males	Females	Males	Females
1985	114.7	165.2	75.5	60.6	65.8	56.3	28.9	31.8
1990	88.0	122.7	60.9	51.6	57.7	46.9	30.1	31.3
1995	71.2	98.8	50.0	49.1	54.6	44.9	31.0	28.7
2000	55.7	78.0	38.6	42.2	46.4	38.8	26.7	25.0
2005	41.7	57.4	29.3	32.5	35.2	30.2	21.9	22.6
2006	37.1	51.7	25.7	30.7	33.5	28.4	21.0	21.5
2007	35.0	48.7	24.0	30.0	32.2	28.1	20.6	21.7
2008	34.5	48.3	23.4	28.8	30.8	27.0	20.3	20.9
2009	31.7	43.9	21.7	28.4	30.5	26.4	19.6	20.4

Source: Statistics Canada, CANSIM: Table 102-0026 (1985-1995), 102-0126 (2000), 102-0552 (2005 - 2009).

TABLE 108
CANADIAN COMMUNITY HEALTH SURVEY (CCHS)
INDICATOR PROFILE
PRINCE EDWARD ISLAND, 2009-2011

	2009		2010		2011	
	Persons	Percent*	Persons	Percent*	Persons	Percent*
Chronic Conditions						
<i>Arthritis</i>	21,434	18.2	21,386	18.5	25,132	21.2
<i>Diabetes</i>	7,330	6.0	10,377	8.5	8,897	7.1
<i>Asthma</i>	9,986	8.2	12,382	10.1	13,225	10.6
<i>High Blood Pressure</i>	21,730	17.9	22,469	18.4	25,610	20.6
<i>Pain</i> ⁽¹⁾	11,785	9.7	15,782	12.9	20,853	16.8
Physical Inactivity ⁽²⁾	31,792	26.2	59,801	49.8	--	--
Smokers	24,694	20.4	28,684	23.6	26,116	21.0
Heavy Drinking ⁽³⁾	25,043	21.0	21,997	18.1	24,121	19.5
Fruit and Vegetable Consumption ⁽⁴⁾	44,273	38.9	41,821	35.4	39,092	32.7
Physical Activity ⁽⁵⁾	61,269	52.4	60,303	50.2	59,444	48.7
Overweight or Obese ⁽⁶⁾	58,943	59.0	58,396	56.6	60,836	57.6
Has Regular Medical Doctor	110,598	91.1	111,471	91.1	108,420	87.4
Contact with Medical Doctor in Past 12 months	99,989	82.8	100,289	82.2	--	--

* Percentage of Total Population 12 and over

¹ Pain or discomfort that prevents activities

² Participation and activity limitation, sometimes or often

³ 5 or more drinks on one occasion, at least once a month in the past year

⁴ Fruit and vegetable consumption, 5 times or more per day

⁵ Physical activity during leisure-time, moderately active or active

⁶ Body mass index, self-reported, adult (18 years and over), overweight or obese

Source: Statistics Canada. Table 105-0501 - Health indicator profile, annual estimates, by age group and sex, Canada, provinces, territories, health regions (2011 boundaries) and peer groups, occasional

TABLE 109

PROVINCE OF PRINCE EDWARD ISLAND REVENUE
FISCAL YEARS ENDING MARCH 31, 2009, 2010, 2011 AND 2012
CONSOLIDATED STATEMENT OF OPERATIONS
(\$ THOUSANDS)

	FY 2008/09	FY 2009/10	FY 2010/11	FY 2011/12
GOVERNMENT OF CANADA				
Equalization	321,686	339,919	329,827	329,022
Canada Health and Social Transfer	143,772	148,925	156,396	165,378
Other	92,098	149,976	155,165	130,789
TOTAL FEDERAL REVENUE	557,556	638,820	641,388	625,189
<i>Annual change (%)</i>	7.7%	14.6%	0.4%	-2.5%
PROVINCIAL GOVERNMENT				
Taxes:	644,386	677,054	707,569	752,622
<i>Sales Tax</i>	195,365	204,364	205,683	214,142
<i>Real Property Tax</i>	86,955	89,084	93,690	97,760
<i>Personal Income Tax</i>	236,147	245,066	259,063	285,750
<i>Corporate Income Tax</i>	28,441	29,990	36,090	38,287
<i>Other Taxes</i>	97,478	108,550	113,043	116,683
Licenses and Permits	21,026	22,514	23,842	24,991
Fees and Services	54,985	57,751	51,525	55,601
Sales:	41,679	26,131	24,678	23,179
<i>Liquor Control Commission</i>	13,923	--	--	--
<i>Other Sales</i>	27,756	26,131	24,678	23,179
Other income:	17,951	57,017	52,715	64,738
<i>Other income</i>	9,664	15,134	15,318	18,666
<i>Government Business Enterprises</i>	8,287	41,883	37,397	46,072
Investment Income	25,066	14,983	13,869	15,052
TOTAL PROVINCIAL REVENUE	805,093	855,450	874,198	936,183
<i>Annual change (%)</i>	4.8%	6.3%	2.2%	7.1%
TOTAL FEDERAL/PROVINCIAL REVENUE	1,362,649	1,494,270	1,515,586	1,561,372
Sinking Fund Revenue	14,289	12,476	16,474	12,233
TOTAL REVENUE RECEIVED	1,376,938	1,506,746	1,532,060	1,573,605
<i>Annual change (%)</i>	5.7%	9.4%	1.7%	2.7%

-- nil

Source: P.E.I. Department of Finance, *Public Accounts, volume I, Financial Statements 2009 - 2012*.

TABLE 110

PROVINCE OF PRINCE EDWARD ISLAND ORDINARY EXPENDITURES
FISCAL YEARS ENDING MARCH 31, 2009, 2010, 2011 AND 2012
CONSOLIDATED STATEMENT OF OPERATIONS
(\$ THOUSANDS)

	FY 2008/09	FY 2009/10	FY 2010/11	FY 2011/12
DEPARTMENTS AND AGENCIES				
Agriculture	52,788	70,577	62,223	67,562
Attorney General	37,182	--	--	--
Auditor General's Office	1,467	1,491	1,624	1,742
Community, Cultural Affairs and Labour	65,996	--	--	--
Community Services, Seniors and Labour	--	90,722	94,860	99,023
Social Services and Seniors	115,972	--	--	--
Education and Early Childhood Development	196,771	212,551	223,164	226,247
<i>Department of Education and Early Childhood Development</i>	19,206	29,274	35,349	30,442
<i>Eastern District School Board</i>	109,550	109,772	112,821	116,546
<i>French Language School Board</i>	9,324	10,276	10,847	11,950
<i>Western School Board</i>	57,380	61,085	62,007	65,061
<i>Island Regulatory and Appeals Commission</i>	1,311	2,144	2,140	2,248
Environment, Energy and Forestry	23,554	26,056	22,848	23,250
<i>Department of Environment, Energy and Forestry</i>	22,963	25,472	22,273	22,681
<i>P.E.I. Energy Corporation</i>	591	584	575	569
Executive Council	3,717	3,712	3,750	3,724
Finance and Municipal Affairs	--	132,450	109,247	127,353
Provincial Treasury	90,841	--	--	--
<i>Department of Provincial Treasury</i>	33,756	--	--	--
<i>Department of Finance and Municipal Affairs</i>	--	62,422	61,521	62,244
<i>Council of Atlantic Premiers</i>	123	196	192	186
<i>General Government</i>	1,299	3,011	1,724	3,812
<i>Employee Benefits</i>	45,579	27,232	17,376	35,912
<i>P.E.I. Special Projects Fund</i>	123	75	--	--
<i>Technology Asset Management</i>	1,616	--	--	--
<i>Harness Racing PEI Inc.</i>	5,862	5,237	4,341	11
<i>P.E.I. Self-Insurance and Risk Management Fund</i>	2,483	3,573	5,219	3,301
<i>Interest on Unfunded Employees Future Benefits</i>	--	30,704	18,874	21,887
Fisheries, Aquaculture and Rural Development	11,861	17,421	18,142	18,029
<i>Department of Fisheries, Aquaculture, and Rural Development</i>	7,307	12,336	12,884	12,138
<i>Employment Development Agency</i>	4,294	5,053	5,133	5,813
<i>PEI Aquaculture and Fisheries Research Initiative</i>	260	32	125	78
Health and Wellness	410,490	508,311	536,595	559,852
<i>Department of Health and Wellness</i>	--	12,047	13,166	11,990
<i>Health PEI</i>	--	496,264	523,429	547,862
Innovation and Advanced Learning	123,469	162,909	164,073	162,925
<i>Department of Innovation and Advanced Learning</i>	82,615	119,551	125,821	125,533
<i>P.E.I. Lending Agency</i>	5,072	6,402	5,222	5,495
<i>P.E.I. Business Development Inc.*</i>	35,782	--	--	--
<i>Innovation PEI</i>	--	36,491	32,260	30,844
<i>Student Financial Assistance Corporation</i>	--	--	89	343
<i>Summerside Regional Development Corporation</i>	--	465	681	710
Justice and Public Safety	--	40,748	42,436	44,875
<i>Department of Justice and Public Safety</i>	--	40,365	42,065	44,445
<i>PEI Human Rights Commission</i>	--	383	371	430
Legislative Assembly	4,351	4,533	4,724	5,876
Public Service Commission	5,823	5,573	5,535	5,437
Tourism and Culture	--	33,093	32,696	33,095
Tourism	25,434	--	--	--
<i>Department of Tourism and Culture</i>	--	6,776	7,394	6,761
<i>PEI Museum and Heritage Foundation</i>	--	1,234	1,593	1,789
<i>Tourism PEI</i>	--	25,083	23,709	24,197
<i>PEI 2014 Inc.</i>	--	--	--	348
Transportation and Infrastructure Renewal	--	127,292	119,508	118,264
Transportation and Public Works	93,714	--	--	--
Amortization of Tangible Capital Assets	48,370	51,020	53,512	56,668
Interest charges on the debt	108,416	104,041	107,693	106,557
Amortization of Capital Contributions	-10,213	-11,365	-7,113	-8,415
Total Current Expenditures	1,410,003	1,581,135	1,595,517	1,652,064
<i>Annual change (%)</i>	7.9	12.1	0.9	3.5
ANNUAL SURPLUS/DEFICIT	-33,065	-74,389	-63,457	-78,459

r: revised data -- nil * formerly known as *Enterprise P.E.I.*

Source: P.E.I. Department of Finance, *Public Accounts, volume I, Financial Statements 2009 - 2012.*

TABLE 111

**REVENUE AND EXPENDITURE BY ALL LEVELS OF GOVERNMENT, 2004-2009
NATIONAL ACCOUNTS BASIS (\$ MILLIONS)
PRINCE EDWARD ISLAND**

	2004	2005	2006	2007	2008 ^(r)	2009 ^(p)
EXPENDITURES						
FEDERAL						
Expenditures on goods and services	331	357	386	406	430	437
Transfers to persons	450	461	484	519	540	576
Transfers to business	63	55	47	44	42	51
Interest on debt	144	137	136	132	126	112
Transfers to government	388	525	493	524	611	766
Capital expenditures	27	49	52	50	40	38
Capital consumption allowance	-42	-45	-49	-53	-58	-61
Canada Pension Plan	140	148	156	166	177	187
TOTAL (1)	1,501	1,687	1,705	1,788	1,908	2,106
PROVINCIAL, LOCAL						
Expenditures on goods and services	950	968	986	1,072	1,153	1,217
Transfers to persons	41	74	94	103	97	94
Transfers to business	47	40	44	56	63	69
Interest on debt	111	123	126	128	122	113
Capital expenditures	86	134	184	120	141	270
Capital consumption allowance	-89	-95	-102	-110	-121	-131
TOTAL (2)	1,146	1,244	1,332	1,369	1,455	1,632
TOTAL EXPENDITURES (1) + (2)	2,647	2,931	3,037	3,157	3,363	3,738
REVENUES						
FEDERAL - Total (3)						
	706	741	774	813	803	739
PROVINCIAL, LOCAL						
Federal transfers (4)	388	525	493	524	611	766
Taxes and other revenues (5)	705	744	778	812	804	837
TOTAL (6)	1,093	1,269	1,271	1,336	1,415	1,603
TOTAL REVENUE (3) + (6)	1,799	2,010	2,045	2,149	2,218	2,342
OWN SOURCE REVENUES (3) + (5)	1,411	1,485	1,552	1,625	1,607	1,576
TOTAL EXPENDITURES (1) + (2) - (4)	2,259	2,406	2,544	2,633	2,752	2,972
OVERALL DEFICIT	-848	-921	-992	-1,008	-1,145	-1,396

r: revised data, p: preliminary data

2010 data not available at time of publication.

Source: Statistics Canada, cat. no.13-213-PPB, *Provincial Economic Accounts*; CANSIM: Tables 384-0004/0005.

TABLE 112

**PROVINCIAL GOVERNMENT EMPLOYMENT, 2001-2012
PRINCE EDWARD ISLAND**

Year	Classified Employees	Unclassified Employees	Total Employees
2001	2,059	596	2,655
2002	1,918	643	2,561
2003	2,076	752	2,828
2004	2,237	653	2,890
2005	2,070	685	2,755
2006 *	2,342	662	3,004
2007	2,426	682	3,108
2008	2,455	788	3,243
2009	2,501	794	3,295
2010	2,502	1,005	3,507
2011	2,473	871	3,344
2012	2,454	668	3,122

* Impacted by restructuring in the Health Sector.

2012	Classified Employees	Unclassified Employees	Total Employees
Agriculture and Forestry	141	37	178
Communications PEI	33	11	44
Community Services and Seniors	308	56	364
Education and Early Childhood Development	48	14	62
Employment Development Agency	2	1	3
Energy PEI	2	1	3
Environment, Labour and Justice	429	98	527
Executive Council	26	15	41
Finance, Energy and Municipal Affairs	267	39	306
Fisheries, Aquaculture and Environment	74	15	89
Health and Wellness	56	9	65
Innovation and Advanced Learning	71	11	82
Liquor Control Commission	121	117	238
Public Service Commission	80	3	83
Tourism and Culture	189	53	242
Transportation and Infrastructure Renewal	510	173	683
Treasury Board	97	15	112
CIVIL SERVICE ESTABLISHMENTS	2,454	668	3,122

Notes: The Civil Service Establishment only reports those employees covered under the Civil Service Act.

Unclassified full-time employees also includes contract employees.

Unclassified full-time employees also includes contract employees.

Legislative Assembly staff are not covered under The Civil Service Act and are, therefore, not included in the *Civil Service Establishment* totals.

Source: Corporate Services, Systems and Administration Division, PEI Public Service Commission.

TABLE 113

**GENERAL GOVERNMENT EMPLOYMENT
PRINCE EDWARD ISLAND, 1995-2012**

Year	TOTAL EMPLOYMENT	GENERAL GOVERNMENT			LOCAL ⁽²⁾	HEALTH AND SOC. SERVICES	EDUCATION ⁽¹⁾
		FEDERAL	PROVINCIAL				
1995	15,447	2,697	2,314	975	5,305	4,156	
1996	16,976	2,571	2,435	878	6,502	4,590	
1997	16,573	2,879	2,098	816	6,343	4,437	
1998	16,780	2,552	2,381	942	6,577	4,328	
1999	17,912	2,462	2,732	914	7,506	4,298	
2000	18,705	2,354	3,241	804	7,953	4,353	
2001	18,728	3,075	2,854	996	7,663	4,140	
2002	18,206	3,237	2,400	671	7,730	4,168	
2003	18,345	3,229	2,344	711	7,806	4,255	
2004	19,638	3,204	2,322	738	8,910	4,464	
2005	19,779	3,246	2,321	775	8,975	4,462	
2006	19,314	3,324	2,159	822	8,543	4,466	
2007	19,684	3,403	2,305	830	8,510	4,636	
2008	15,358	3,531	2,337	831	8,659	x	
2009	21,019	3,356	2,570	843	9,138	5,112	
2010	22,463	3,351	3,695	870	9,331	5,216	
2011	22,833	3,346	3,797	927	9,286	5,477	
2012	22,393	3,293	3,630	979	9,068	5,423	

**GENERAL GOVERNMENT
AVERAGE WEEKLY EARNINGS (DOLLARS)
PRINCE EDWARD ISLAND, 1995-2012**

Year	TOTAL PUBLIC ADMINISTRATION	GENERAL GOVERNMENT			LOCAL ⁽²⁾	HEALTH AND SOC. SERVICES	EDUCATION ⁽¹⁾
		FEDERAL	PROVINCIAL				
1995	608.36	741.30	531.65	x	457.09	657.89	
1996	621.34	721.87	556.56	x	498.54	676.16	
1997	642.62	733.02	551.28	x	504.37	677.81	
1998	643.90	751.40	575.04	x	528.40	649.63	
1999	659.78	770.37	581.33	x	521.90	666.60	
2000	673.18	795.10	578.81	x	542.49	705.42	
2001	710.73	805.26	587.60	x	517.21	701.71	
2002	769.70	881.42	630.50	x	531.90	740.33	
2003	835.14	983.61	659.47	x	542.55	749.48	
2004	851.17	984.09	698.01	x	579.77	770.39	
2005	927.30	1,050.45	815.27	x	609.71	763.80	
2006	948.89	1,070.33	839.10	x	602.27	776.41	
2007	982.46	1,113.92	863.52	x	621.88	799.46	
2008	1,009.88	1,141.28	877.81	x	629.75	x	
2009	1,011.15	1,161.56	880.98	x	733.75	811.11	
2010	1,023.49	1,195.98	941.56	x	740.27	821.08	
2011	1,038.77	1,211.29	958.58	x	798.30	819.61	
2012	1,086.64	1,255.55	1,013.24	x	780.34	869.89	

r: revised data

Note 1: Education includes university, college and local schoolboards.

Note 2: Includes Aboriginal Public Administration

Source: Statistics Canada. CANSIM Table 281-0024 - Employment (SEPH), unadjusted for seasonal variation, by type of employee for selected industries classified using the North American Industry Classification System (NAICS), annual (persons)